

ALUKÖNIGSTAHL SCHÜCO JANSEN

SCHÜCAL | JANISOFT | SCHÜCAD | ATHENA SE

WIBU license management



CONTENT

C **WIBU Software Licensing** powered by **CodeMeter**

C1 **WIBU Software License Management**
Applications to manage your WIBU license

C2 **License Types: Single User and Multi User License**
Main difference between the license types

C3 **System Requirements**
General requirements for license activation

C4 **AKS Software Applications Using WIBU Licensing**
List of applications and available license type

C5 **WIBU Software Licensing** powered by **CodeMeter with Third-party Applications**
AKS WIBU license together with third-party applications



CONTENT

L Single User License (local)

L1 CodeMeter License Central WebDepot
How to access the CodeMeter Central WebDepot

L2 License Activation
How to activate the WIBU license on your local PC

L3 Re-host Licenses
How to move the WIBU license

L4 Restore Licenses
How to restore a license

L5 Extend and Update Licenses
How to change an active license



CONTENT

D Single User License (Dongle)

D1 CodeMeter License Central WebDepot
How to access the CodeMeter Central WebDepot

D2 License Activation
How to activate the WIBU license in a dongle

D3 Re-host Licenses
How to move the WIBU license

D4 Restore Licenses
How to restore a license

D5 Extend and Update Licenses
How to change an active license



CONTENT

S Multi User License (Server)

S1 CodeMeter License Central WebDepot
How to access the CodeMeter Central WebDepot

S2 License Activation
How to activate the WIBU license on your server

S3 Re-host Licenses
How to move the WIBU license

S4 Restore Licenses
How to restore a license

S5 Extend and Update Licenses
How to change an active license



CONTENT

A **Administration** WIBU Software Licensing

A1 **CodeMeter Container – Add Container**
How to add a container on your computer

A2 **CodeMeter Container – Delete Container**
How to remove a container from your computer

A3 **Grant Site Permission to Codemeter Website**
How to adjust your browser settings

Videotutorials

WIBU Software Licensing

powered by

CodeMeter

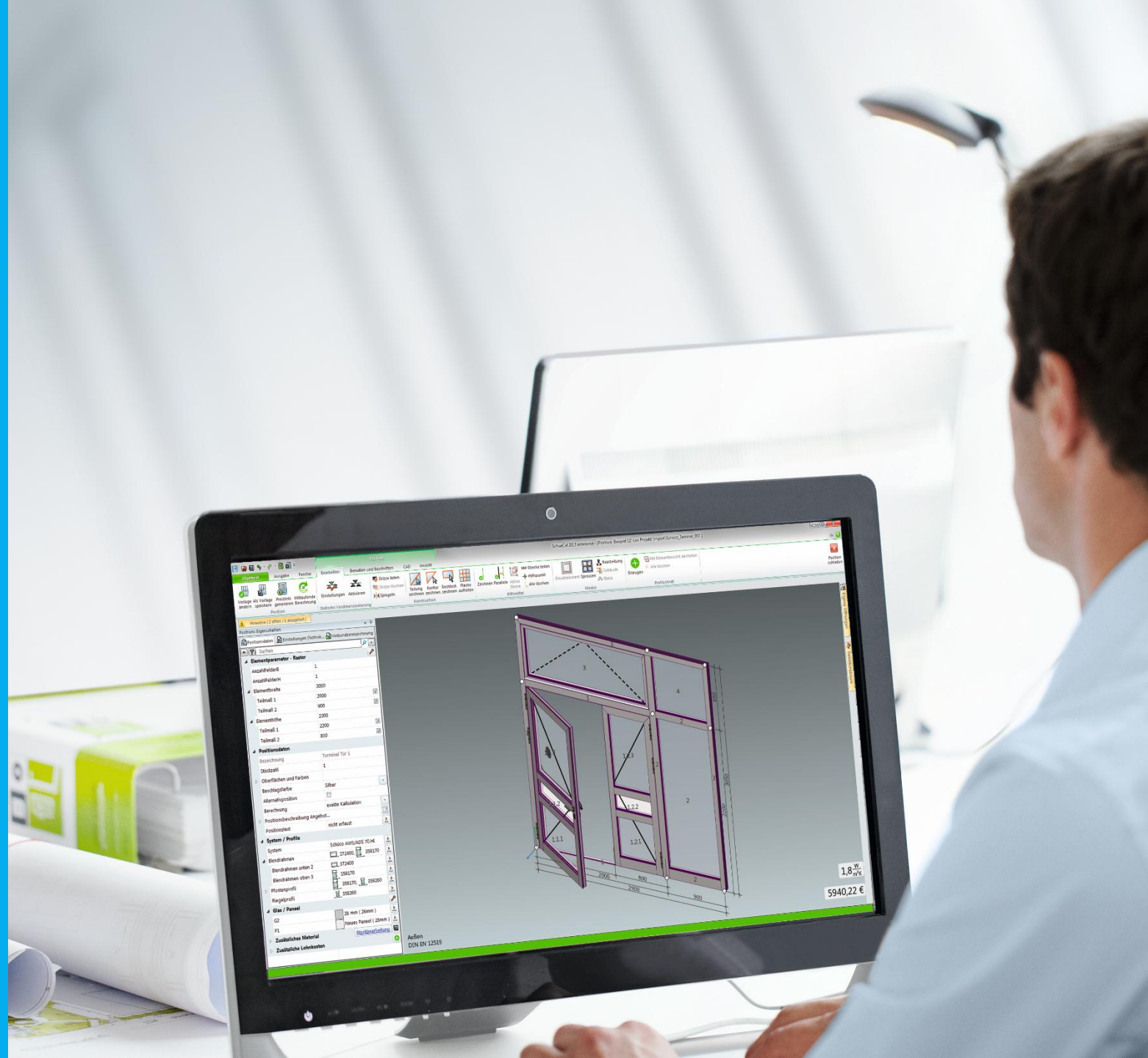

ALUKÖNIGSTAHL SCHÜCO JANSEN

Start the tutorial by clicking on the image



Duration aprox. 01:30 (mm:ss)

C1
CodeMeter Runtime Kit

- Applications to manage your WIBU license

>> Back to the table of contents

Start the tutorial by clicking on the image

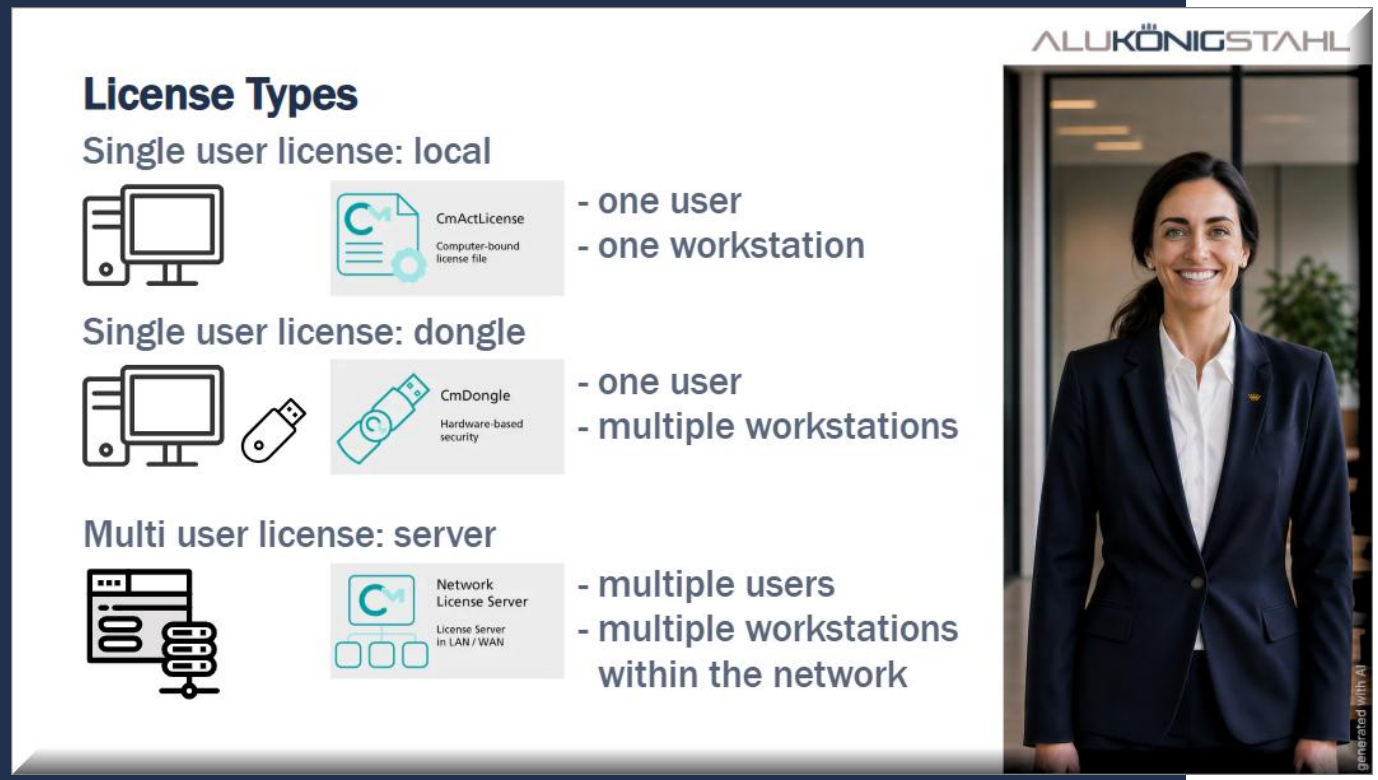

Duration aprox. 01:30 (mm:ss)

C2
License Types

- Single user and multi user license:
  Main difference between the license types

>> Back to the table of contents

Start the tutorial by clicking on the image

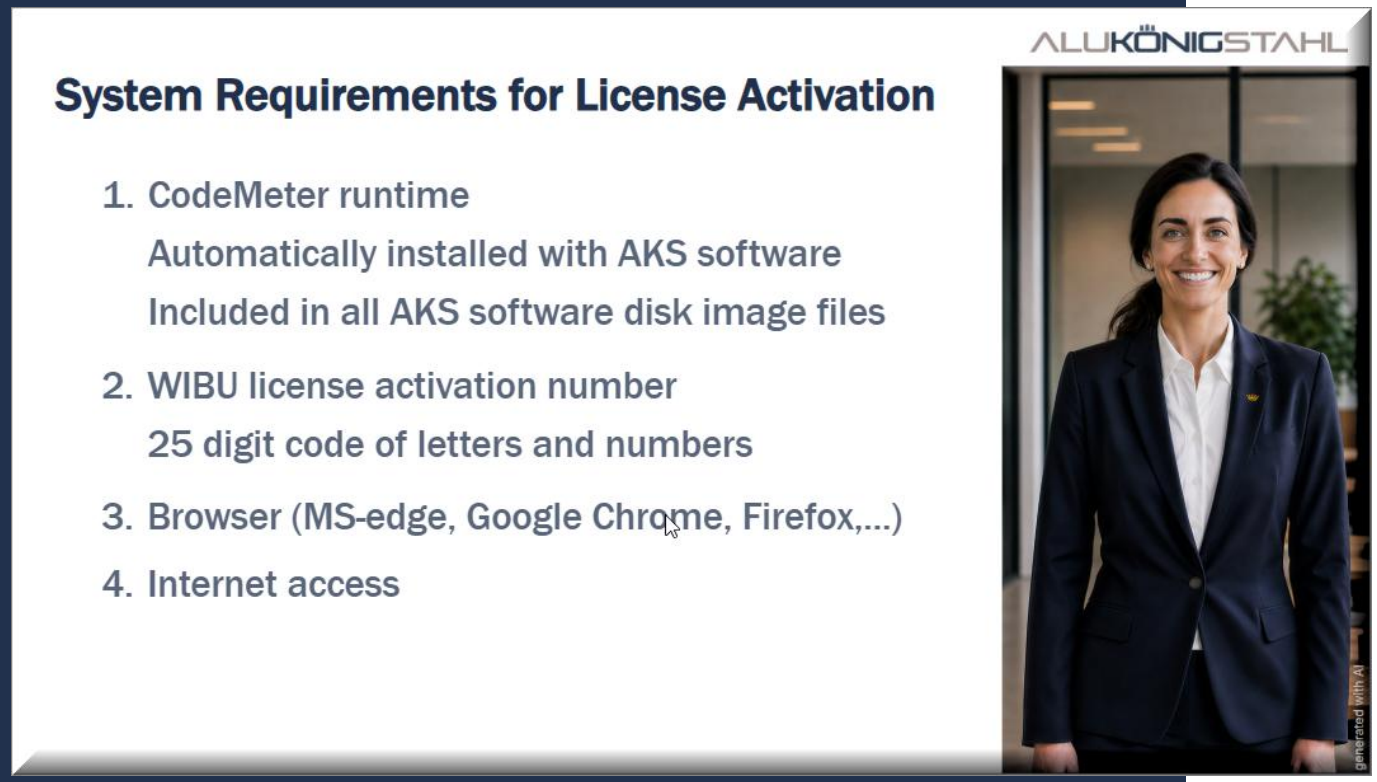

Duration aprox. 01:15 (mm:ss)

C3
System Requirements

- General requirements for license activation

>> Back to the table of contents

C4

AKS Software Applications Using WIBU Licensing

Software application	single user license (local)	single user license (dongle)	multi user license (server)
SchüCal|JANIsoft	☑	☑	☑
SchüCad basic	☑	☑	☐
SchüCad next	☑	☑	☐
ATHENA Complete|SE	☑	☑	☐

Overview available license types for AKS software applications

>> Back to the table of contents

Start the tutorial by clicking on the image

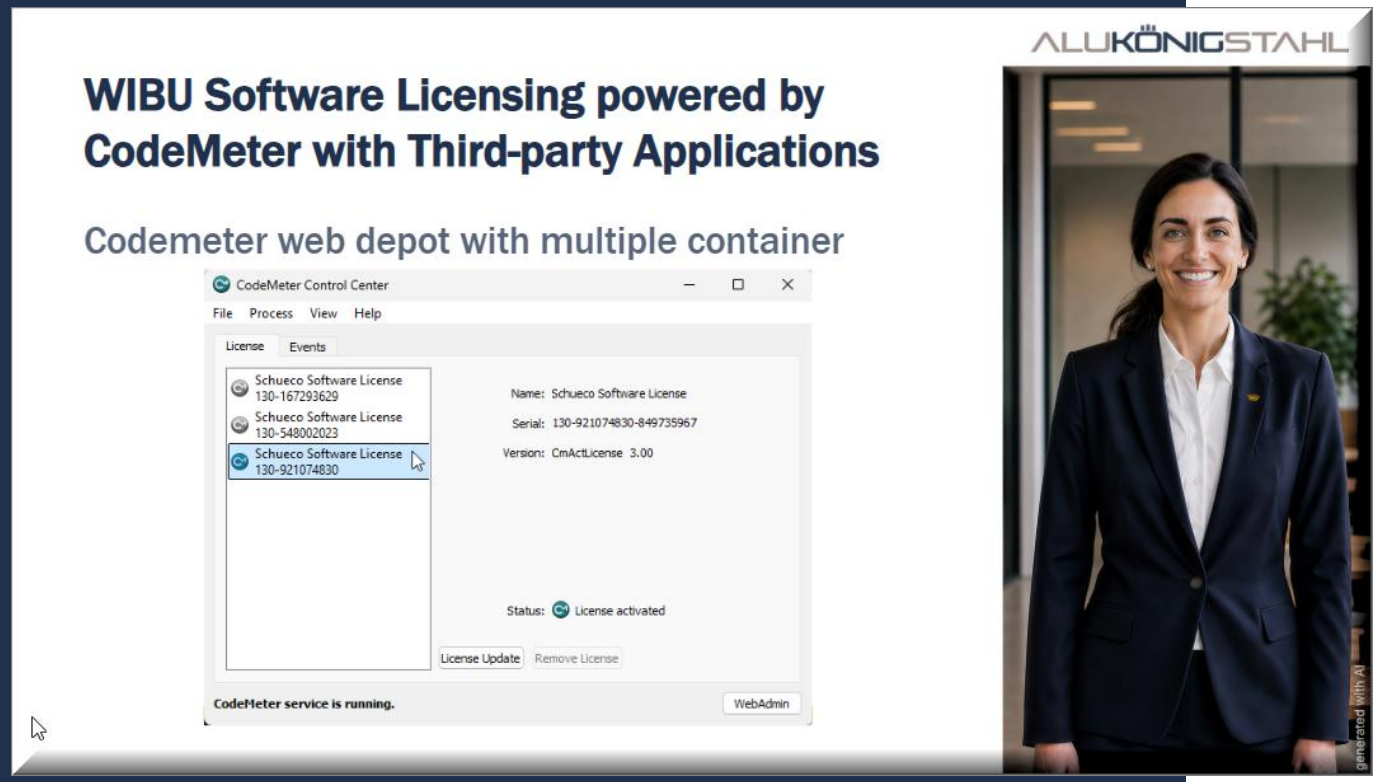

Duration aprox. 01:00 (mm:ss)

C5

WIBU Licensing with Third-party Applications

- AKS WIBU license together with third-party software applications

>> Back to the table of contents

Videotutorials

Single User License (local)

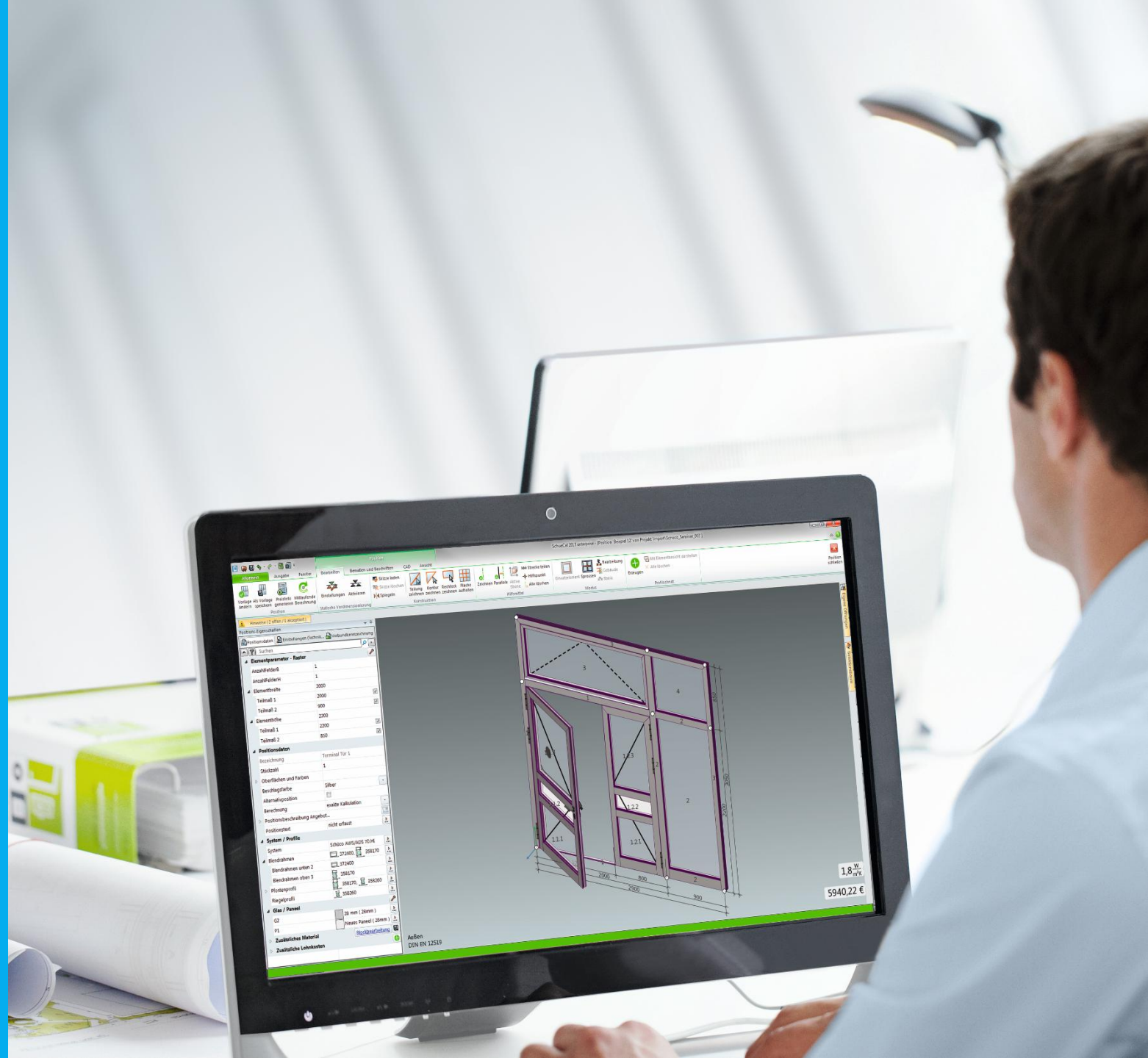

ALUKÖNIGSTAHL SCHÜCO JANSEN

Start the tutorial by clicking on the image

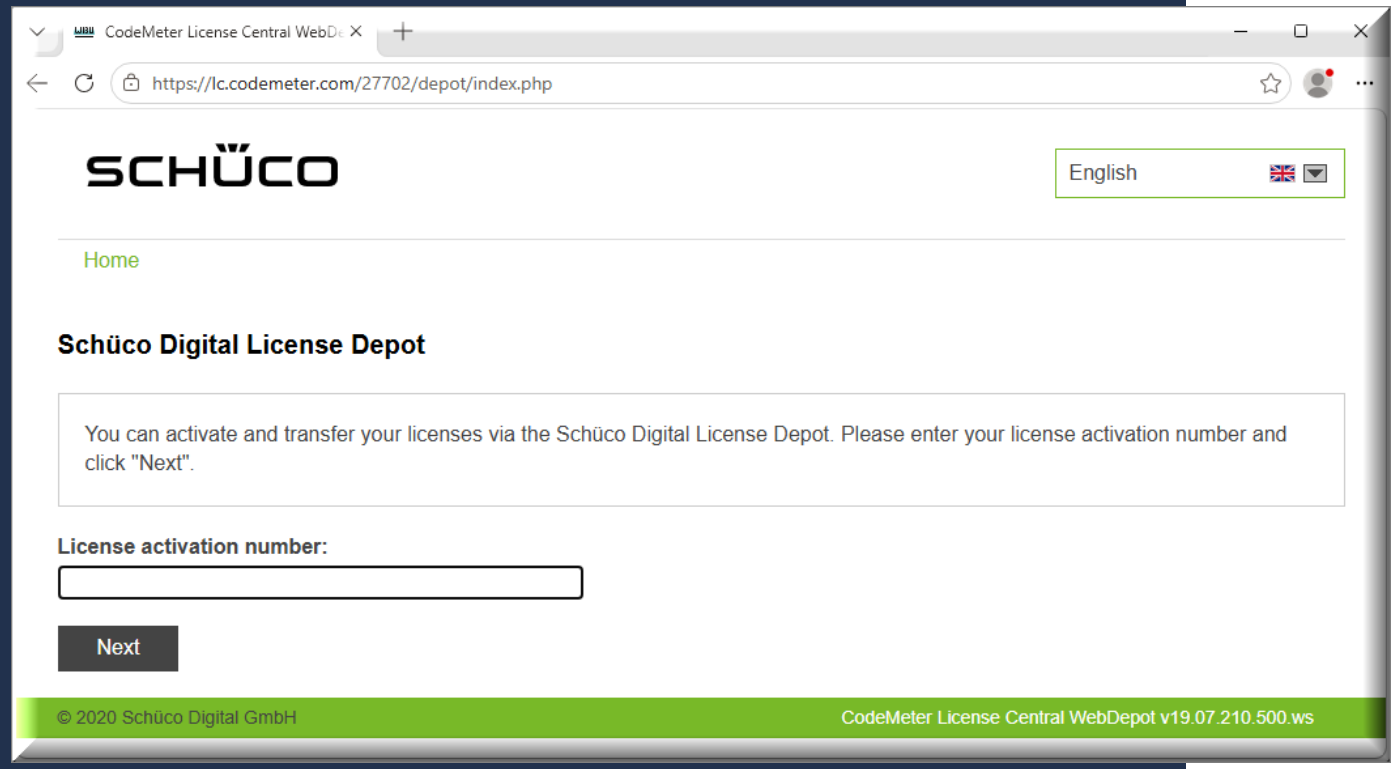

Duration aprox. 01:00 (mm:ss)

L1
CodeMeter License Central WebDepot

- How to access the CodeMeter Central WebDepot

>> Back to the table of contents

L2
License Activation

- How to activate the WIBU license on your local PC

Start the tutorial by clicking on the image

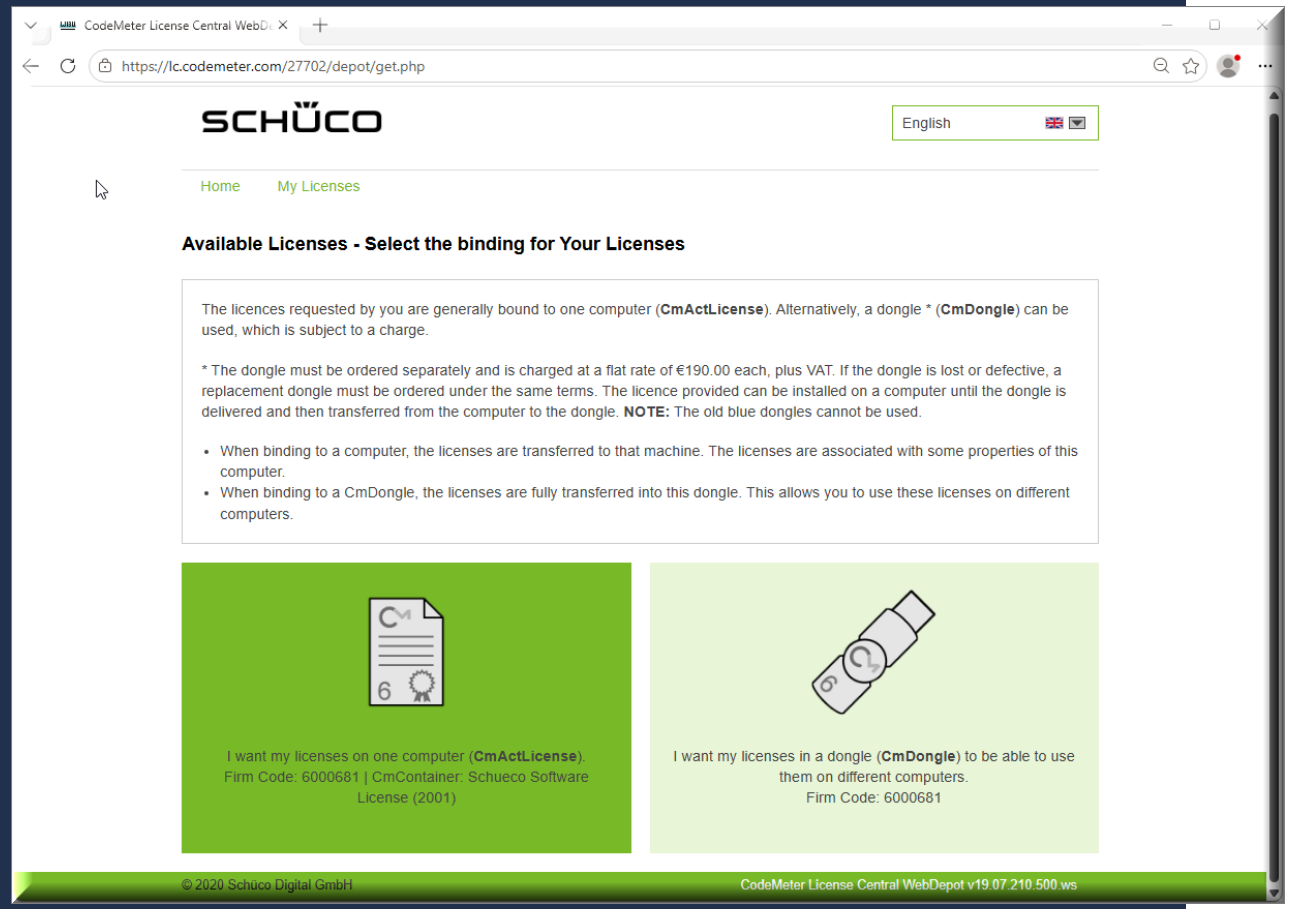

Duration aprox. 01:45 (mm:ss)

>> Back to the table of contents

Start the tutorial by clicking on the image

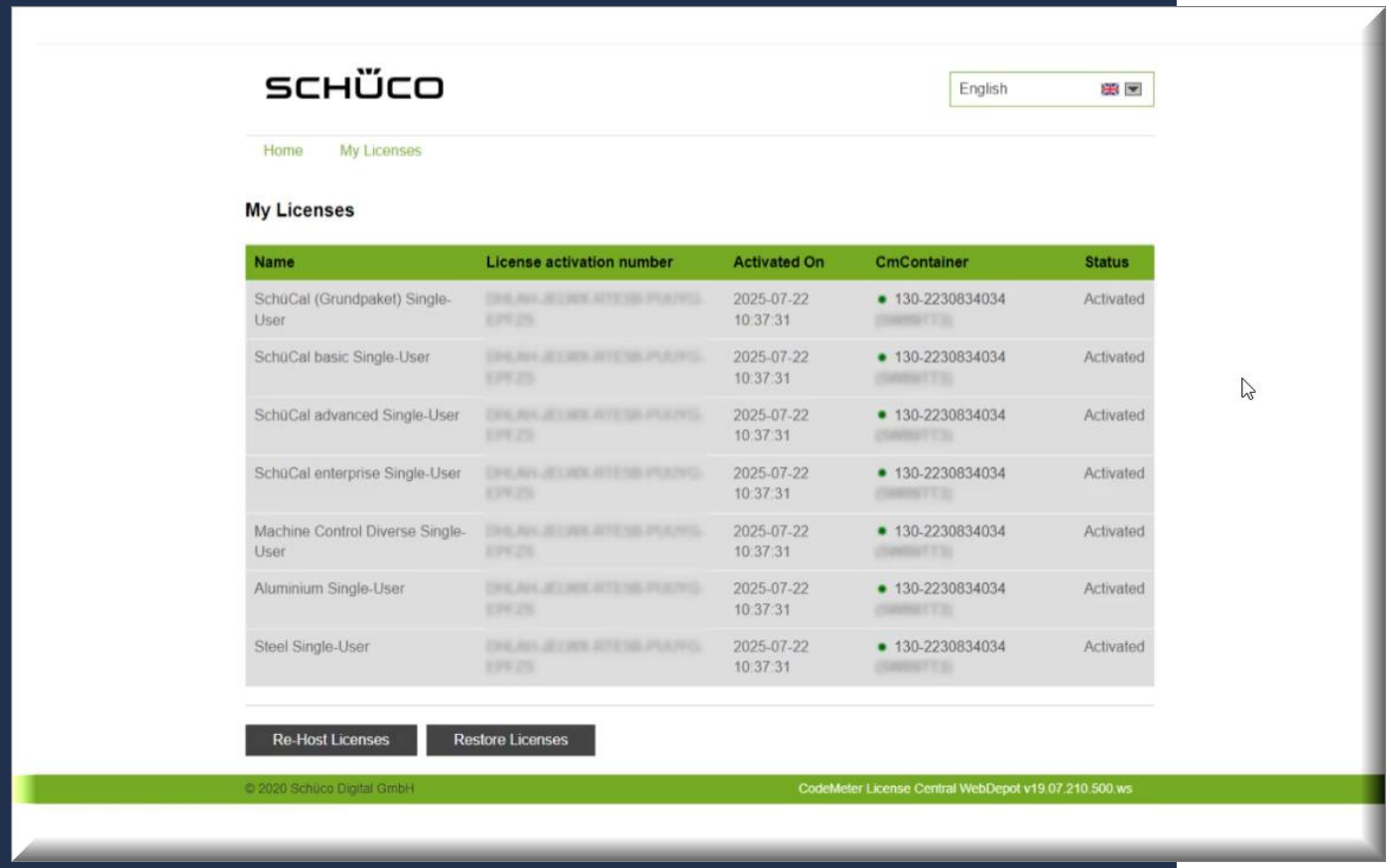

Duration aprox. 01:30 (mm:ss)

L3
Re-host Licenses

- How to move the WIBU license

>> Back to the table of contents

Start the tutorial by clicking on the image

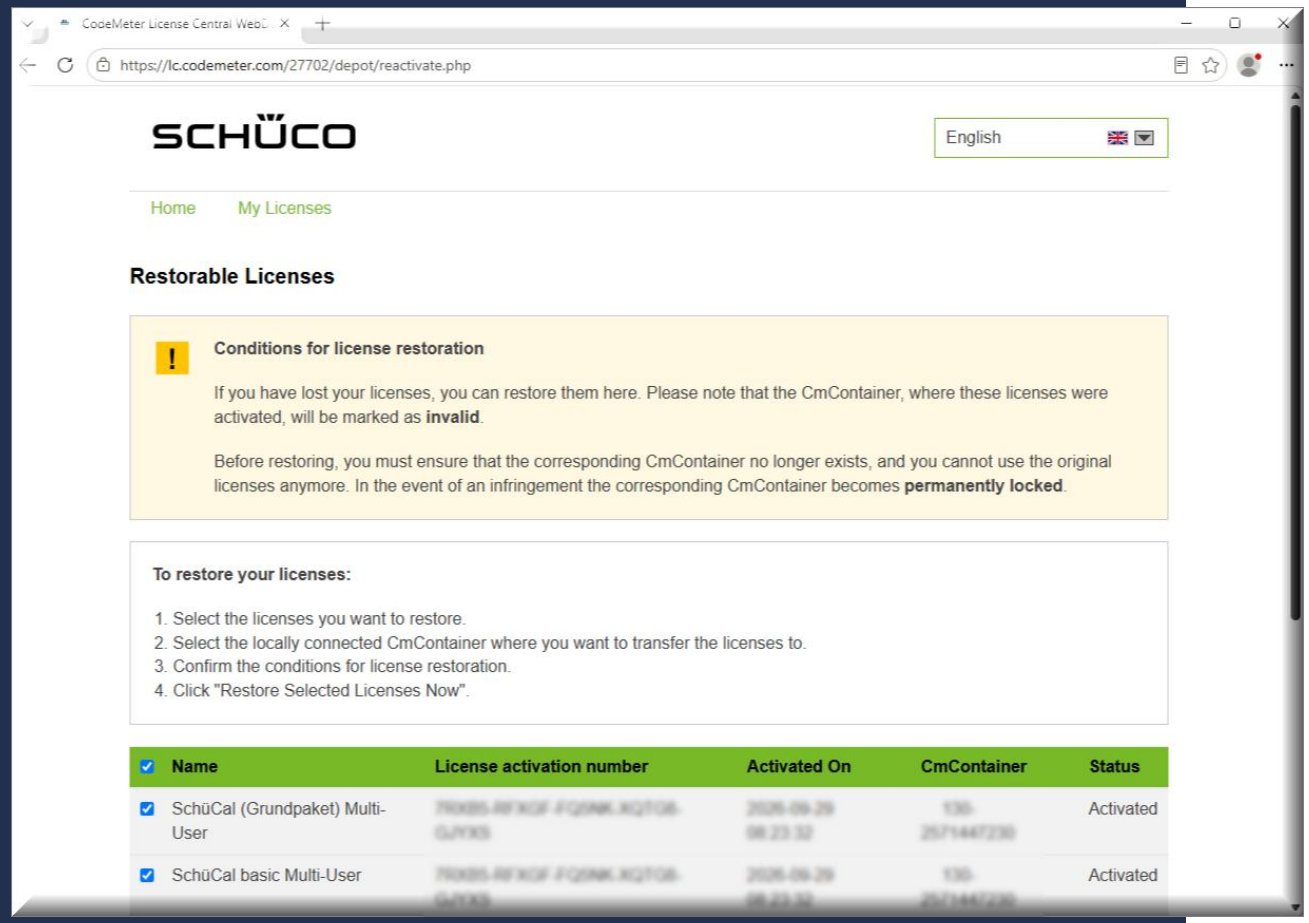

Duration aprox. 01:45 (mm:ss)

L4
Restore Licenses

- How to restore a license

>> Back to the table of contents

Start the tutorial by clicking on the image

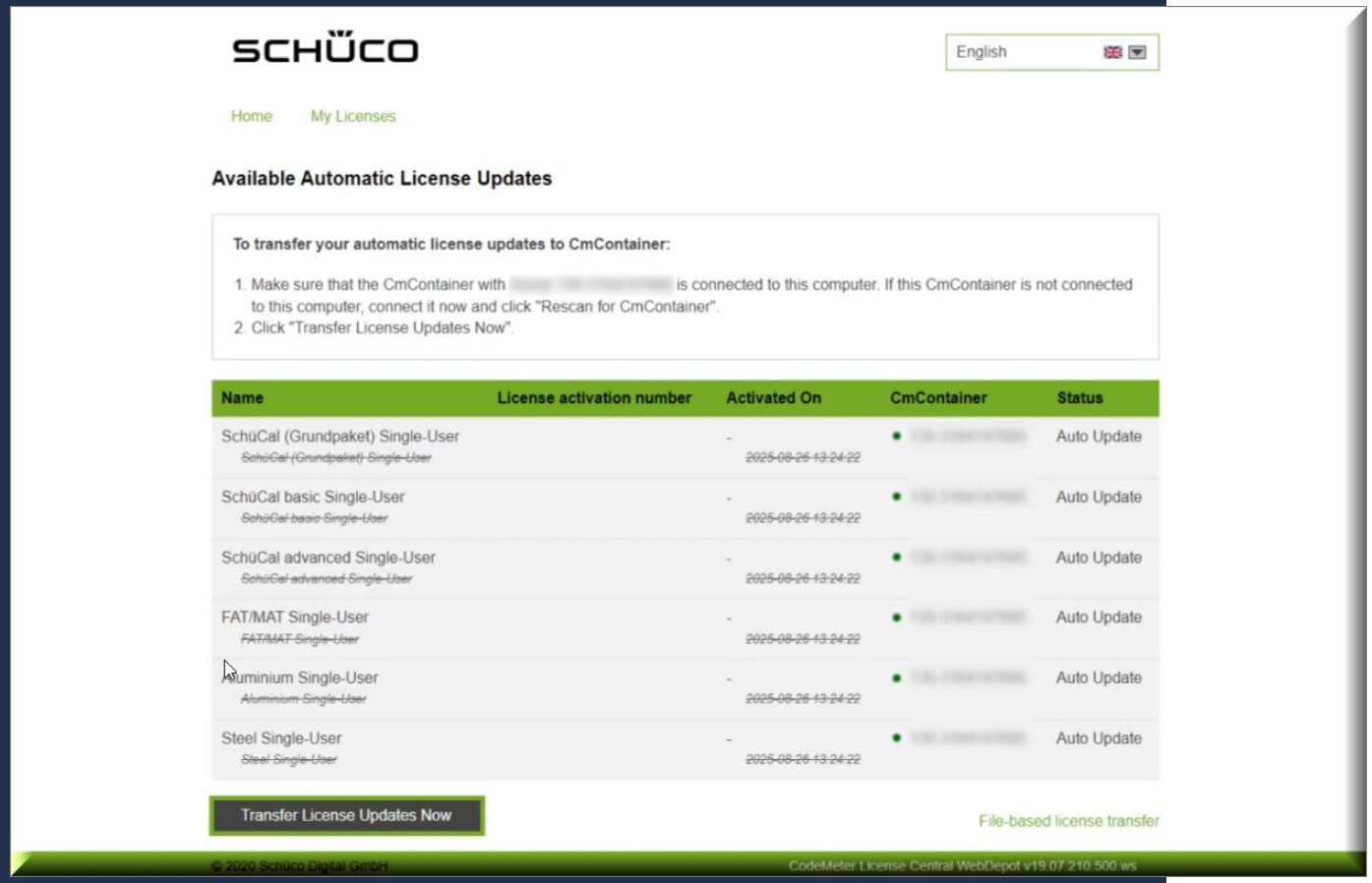

Duration aprox. 02:45 (mm:ss)

L5

Extend and Update Licenses

- How to change an active license

>> Back to the table of contents

Videotutorials

Single User License (Dongle)

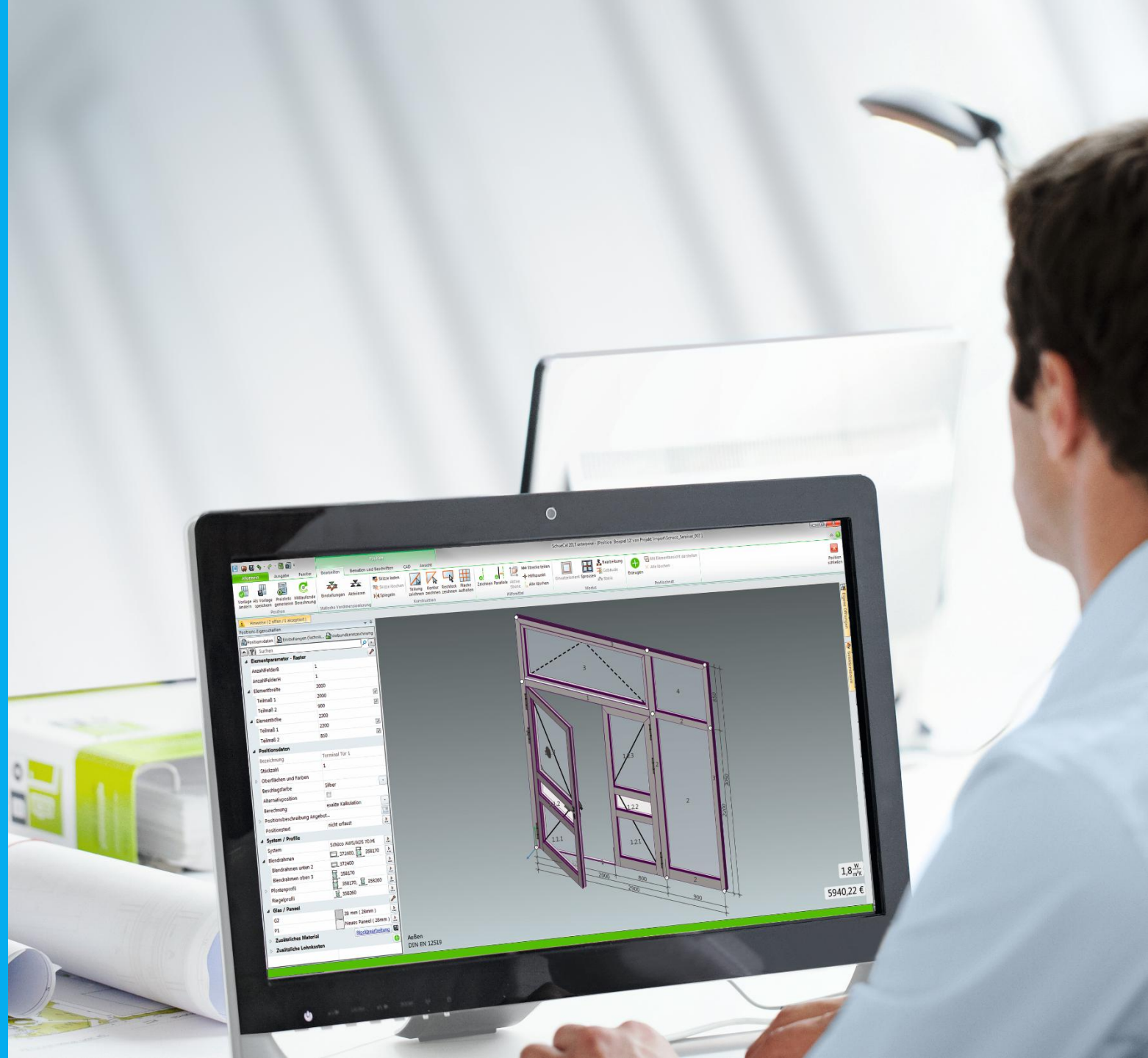

ALUKÖNIGSTAHL SCHÜCO JANSEN

Start the tutorial by clicking on the image

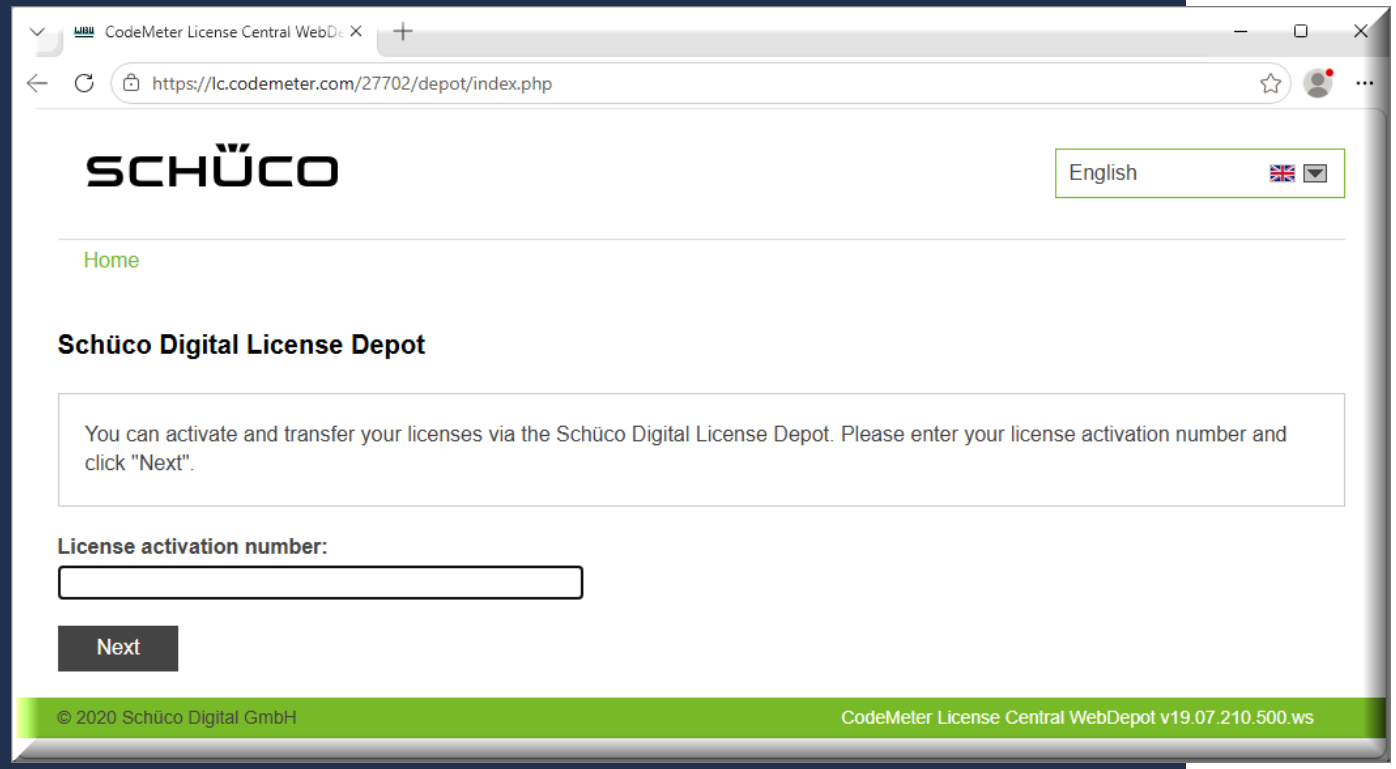

Duration aprox. 01:00 (mm:ss)

D1
CodeMeter License Central WebDepot

- How to access the CodeMeter Central WebDepot

>> Back to the table of contents

D2
License Activation

- How to activate the WIBU license in a dongle

Start the tutorial by clicking on the image

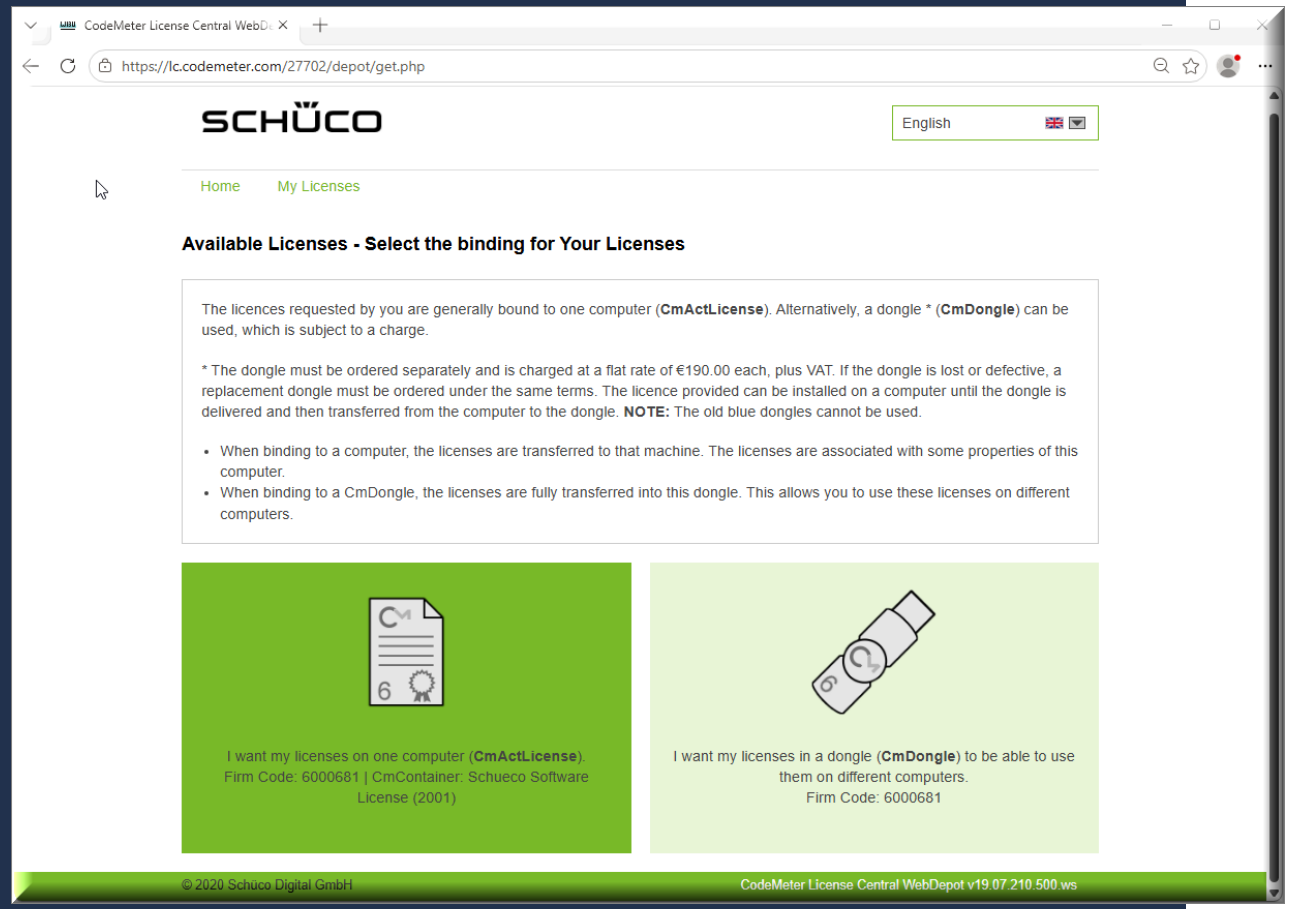

Duration aprox. 01:30 (mm:ss)

>> Back to the table of contents

Start the tutorial by clicking on the image

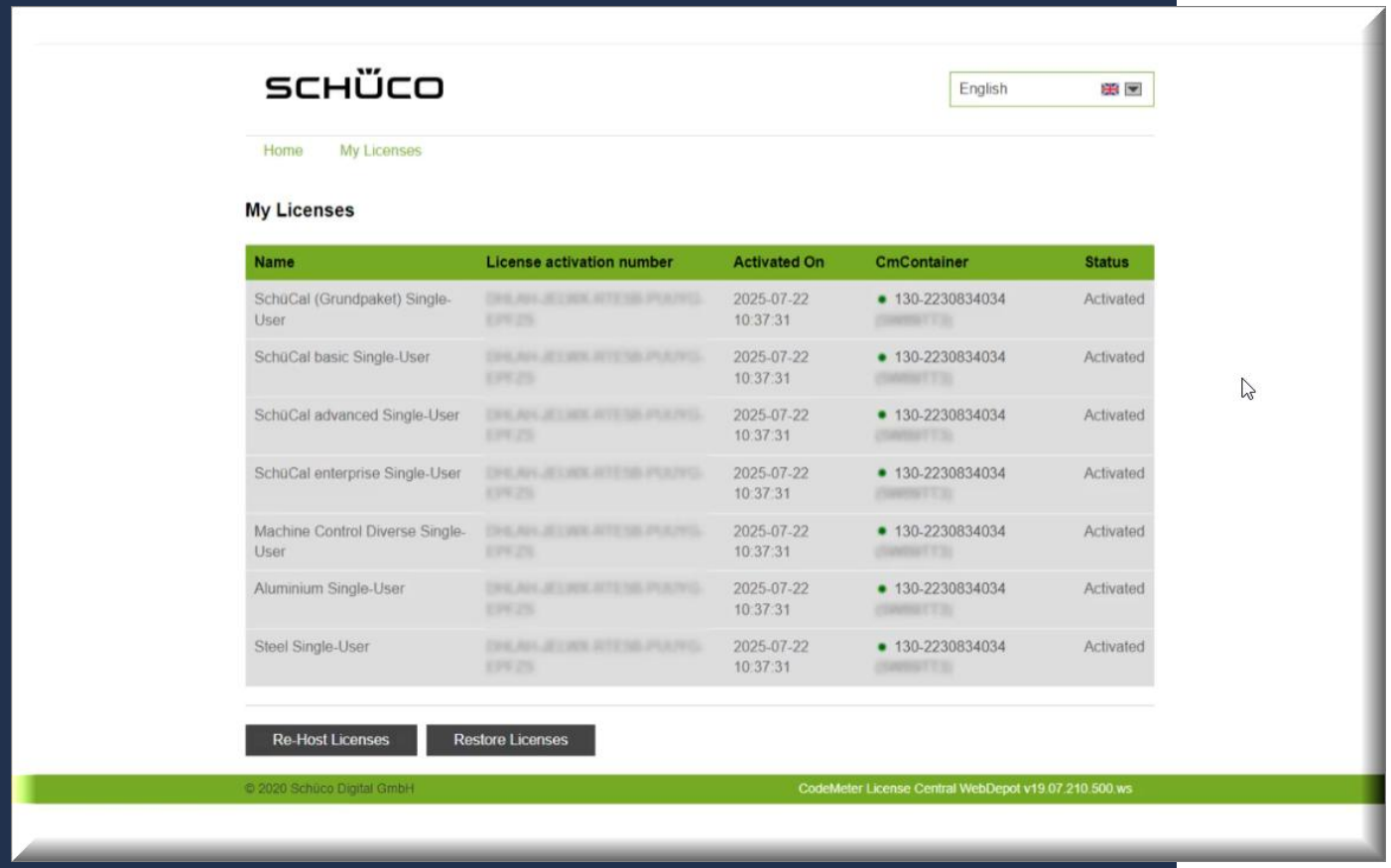

Duration aprox. 01:15 (mm:ss)

D3
Re-host Licenses

- How to move the WIBU license

>> Back to the table of contents

Start the tutorial by clicking on the image

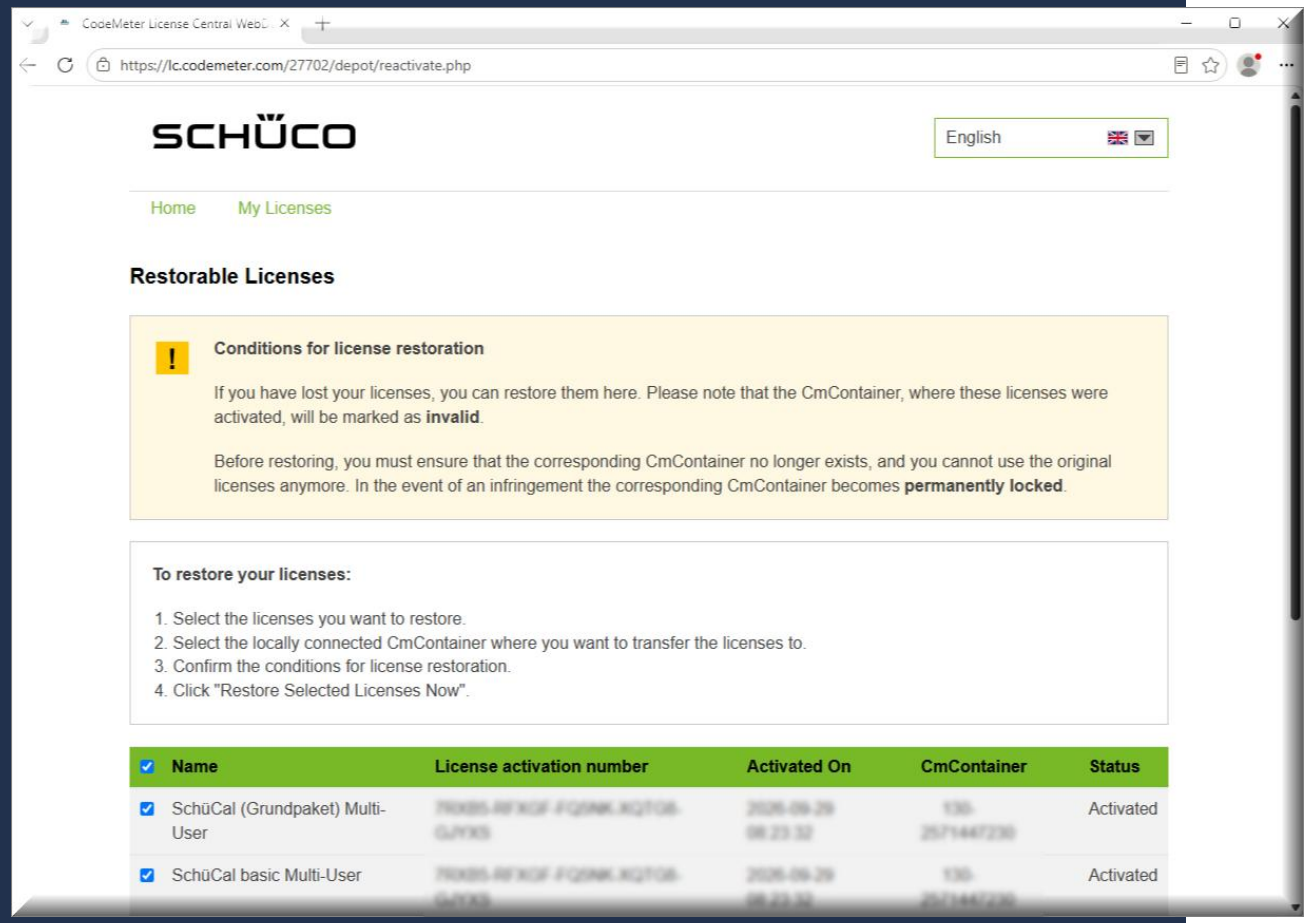

Duration aprox. 01:45 (mm:ss)

D4
Restore Licenses

- How to restore a license

>> Back to the table of contents

Start the tutorial by clicking on the image

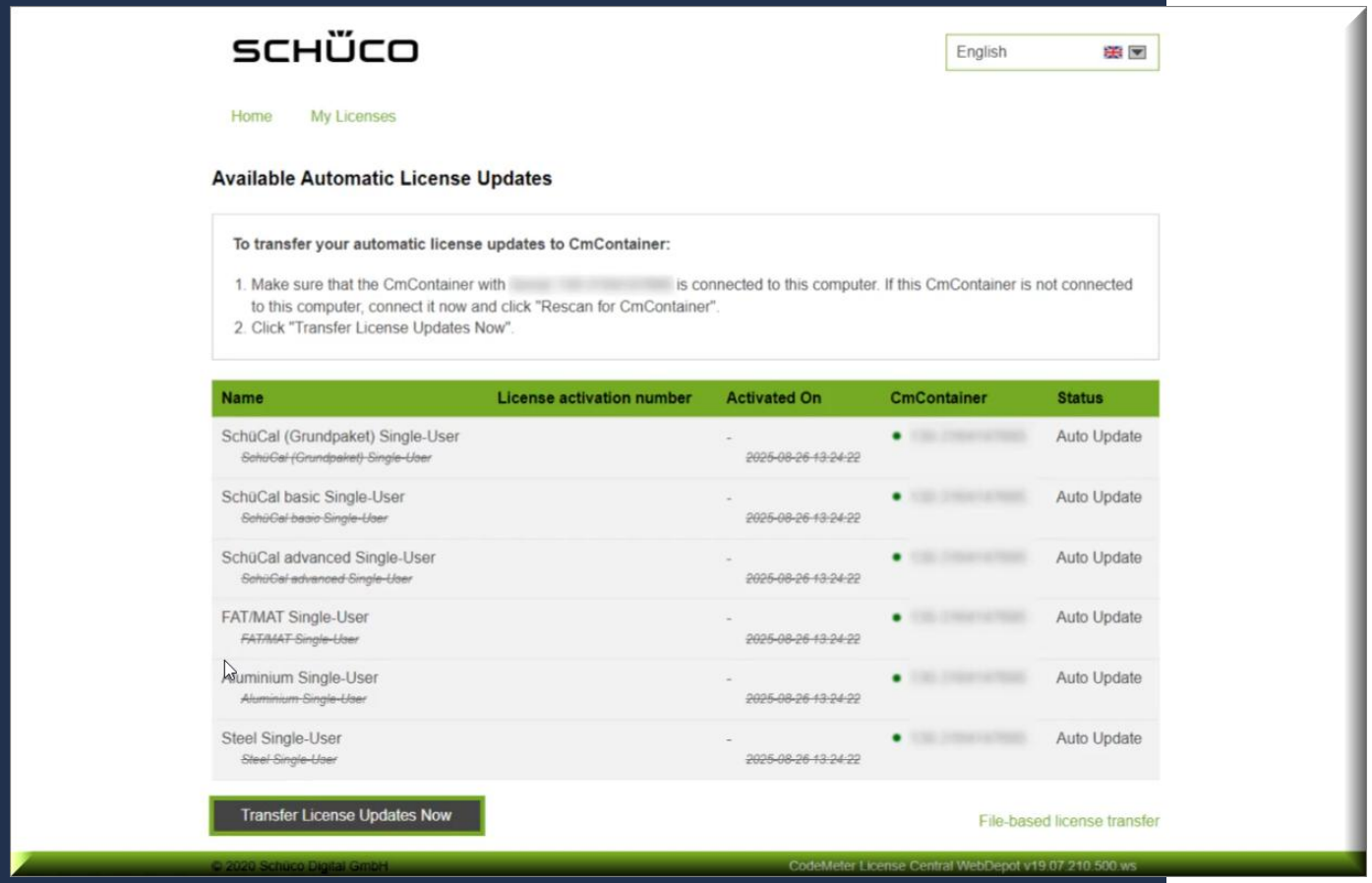

Duration aprox. 02:45 (mm:ss)

D5

Extend and Update Licenses

- How to change an active license

>> Back to the table of contents

Videotutorials

Multi User License (Server)

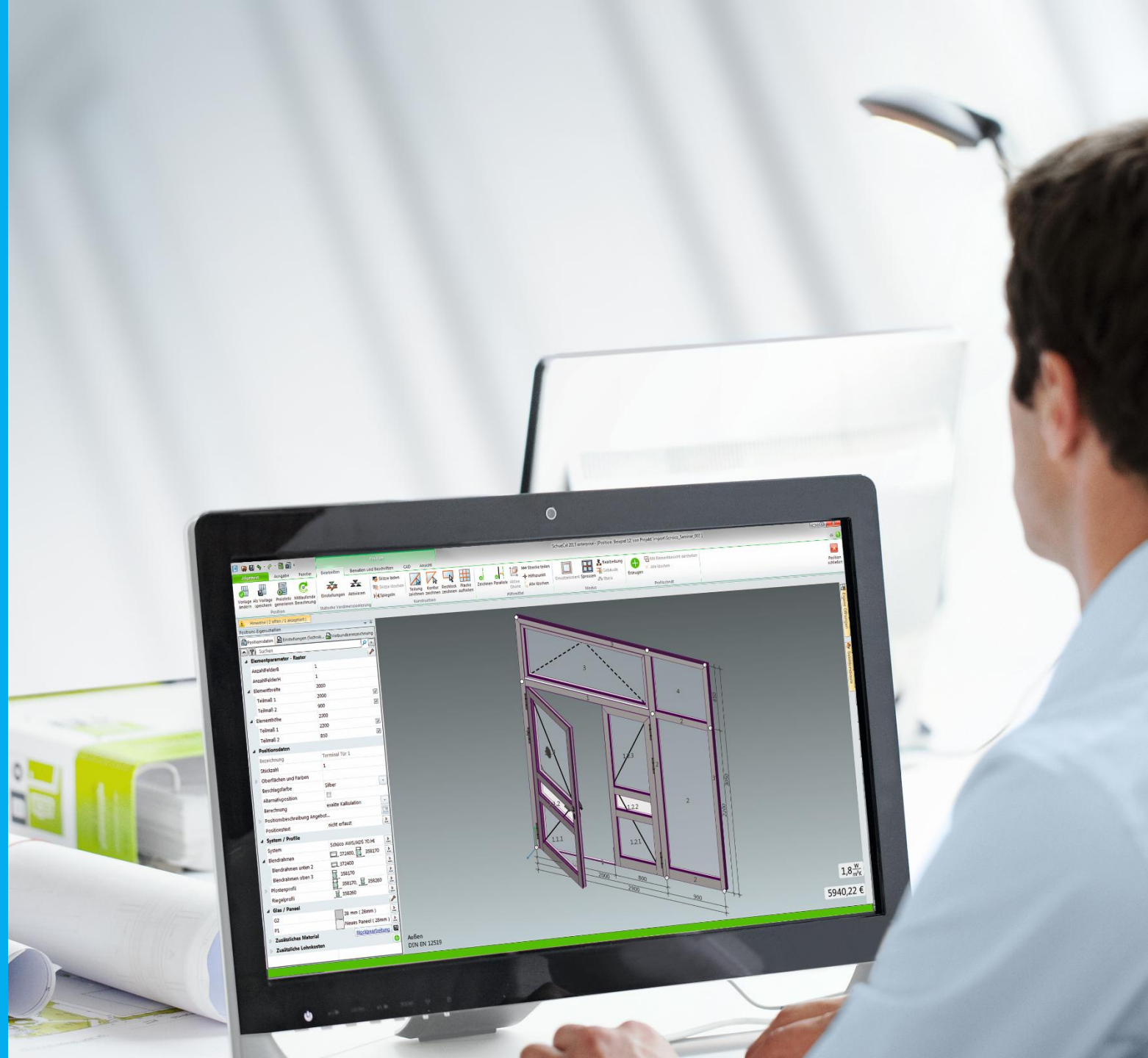

ALUKÖNIGSTAHL SCHÜCO JANSEN

Start the tutorial by clicking on the image

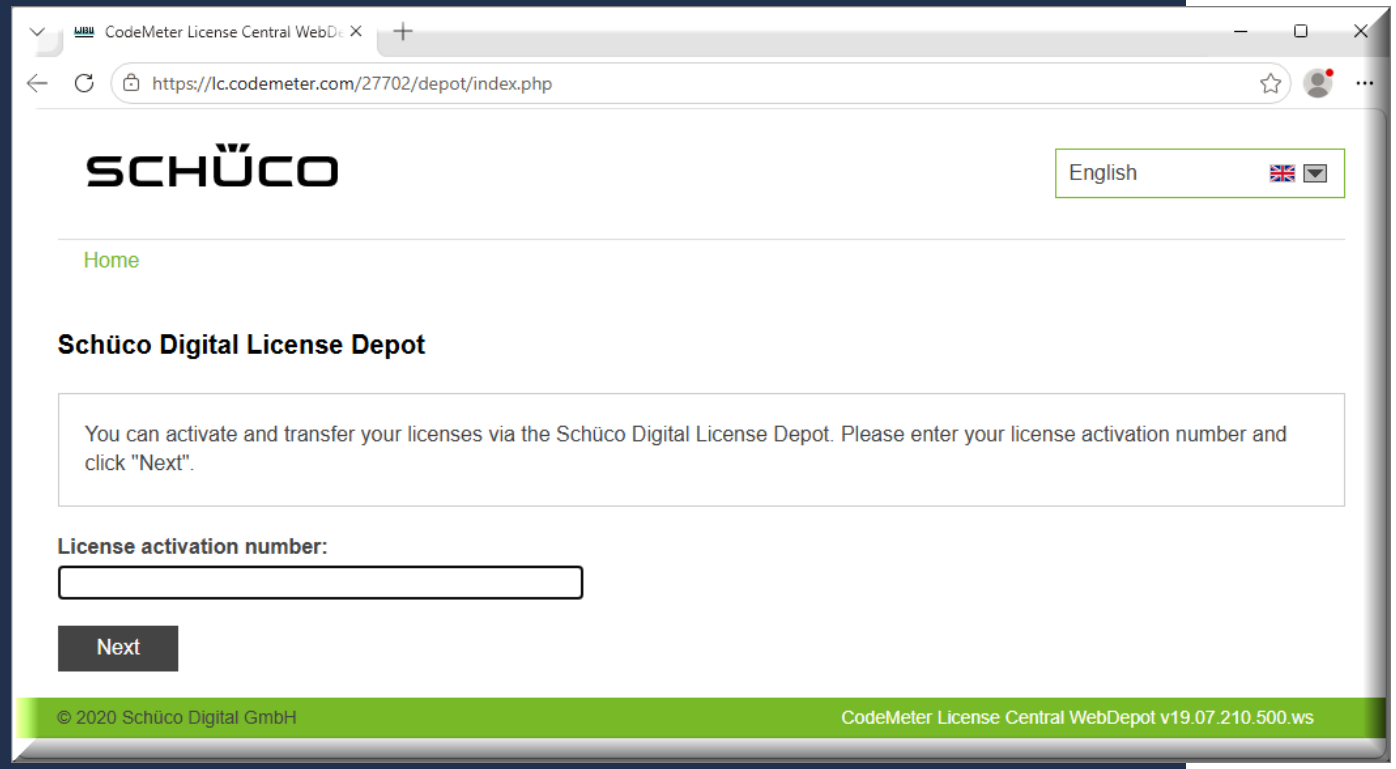

Duration aprox. 01:00 (mm:ss)

S1

CodeMeter License Central WebDepot

- How to access the CodeMeter Central WebDepot

>> Back to the table of contents

Start the tutorial by clicking on the image

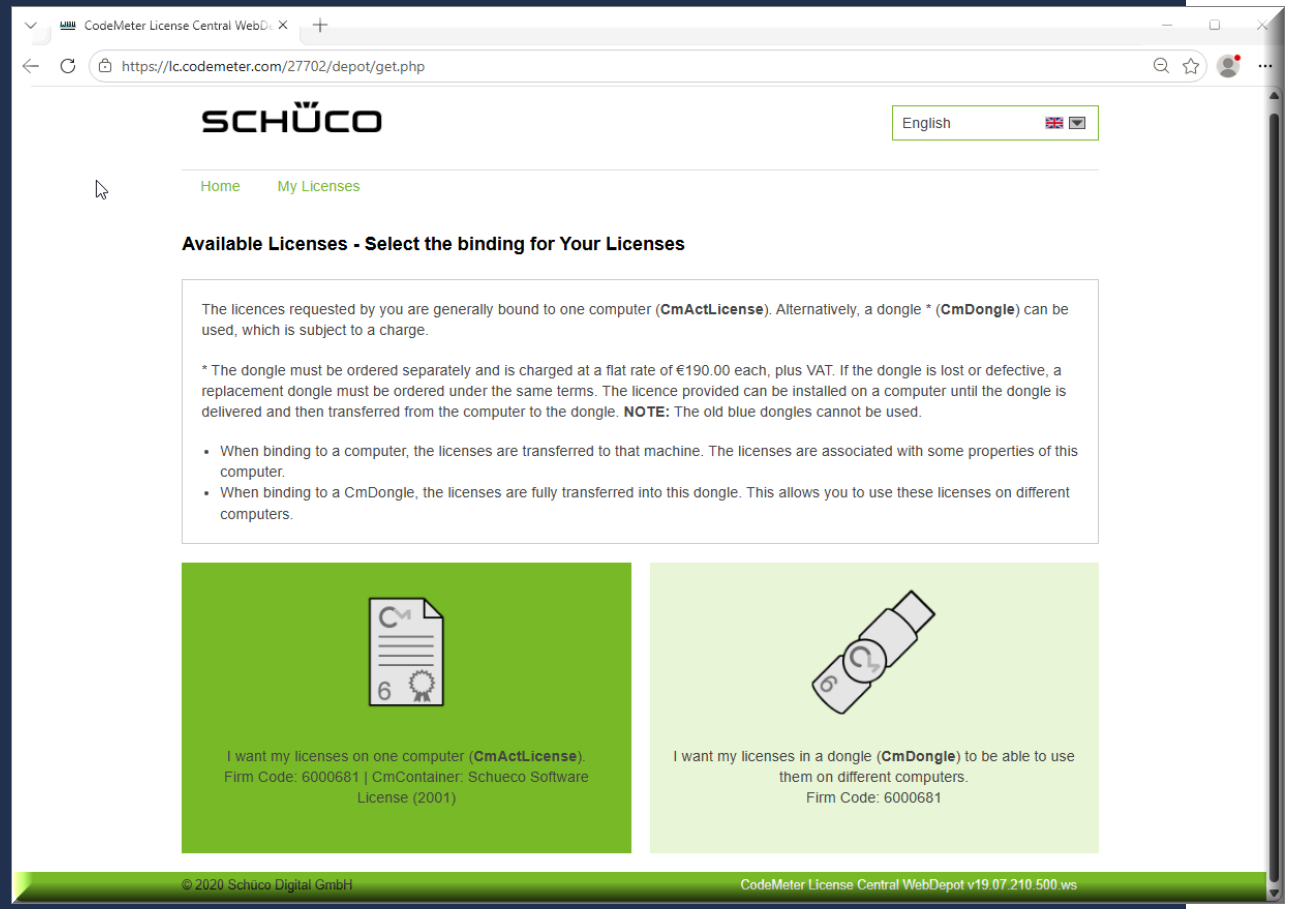

Duration aprox. 03:00 (mm:ss)

S2
License Activation

- How to activate the WIBU license on your server for your multi-user license in your network

>> Back to the table of contents

Start the tutorial by clicking on the image

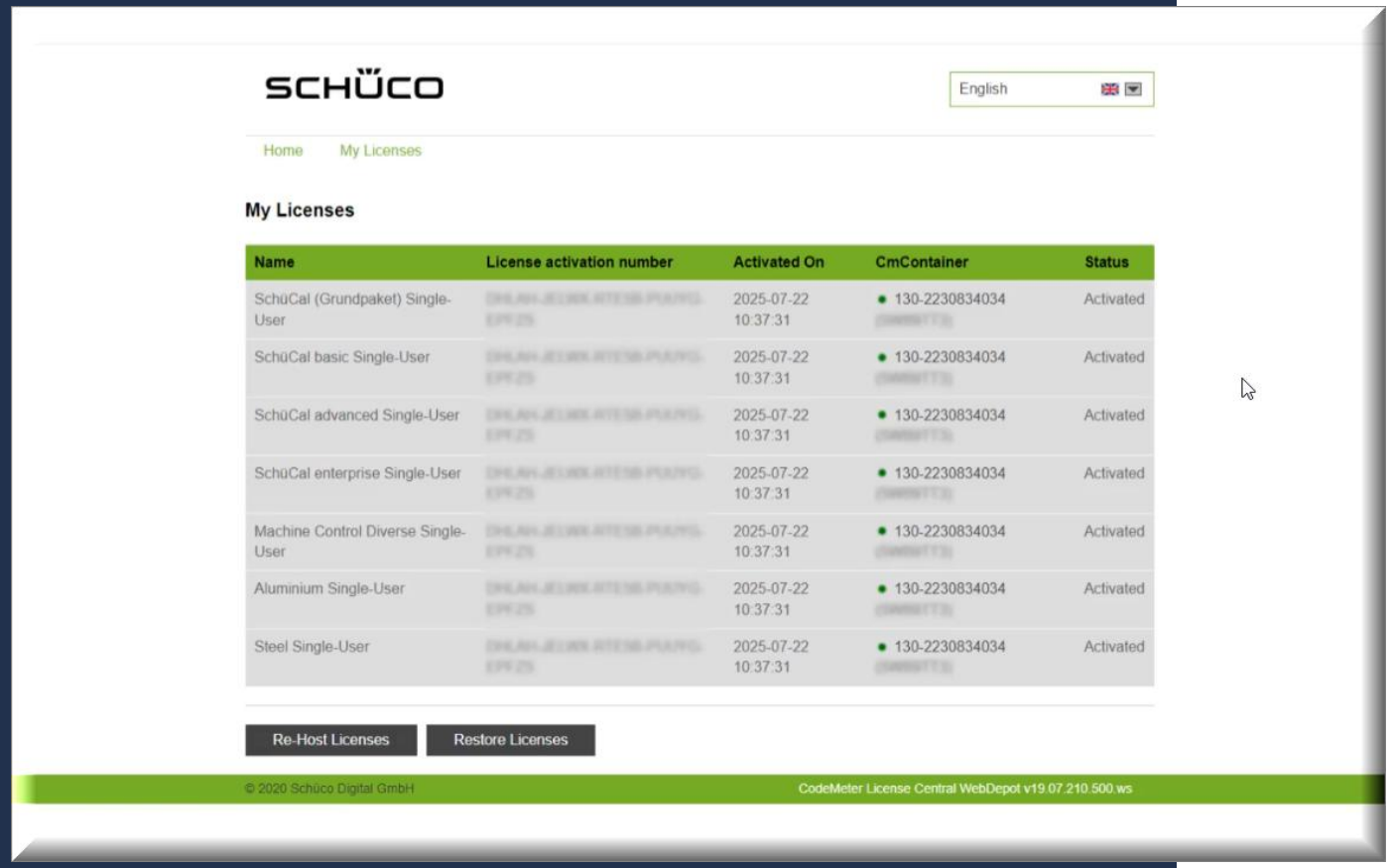

Duration aprox. 01:30 (mm:ss)

S3
Re-host Licenses

- How to move the WIBU license

>> Back to the table of contents

Start the tutorial by clicking on the image

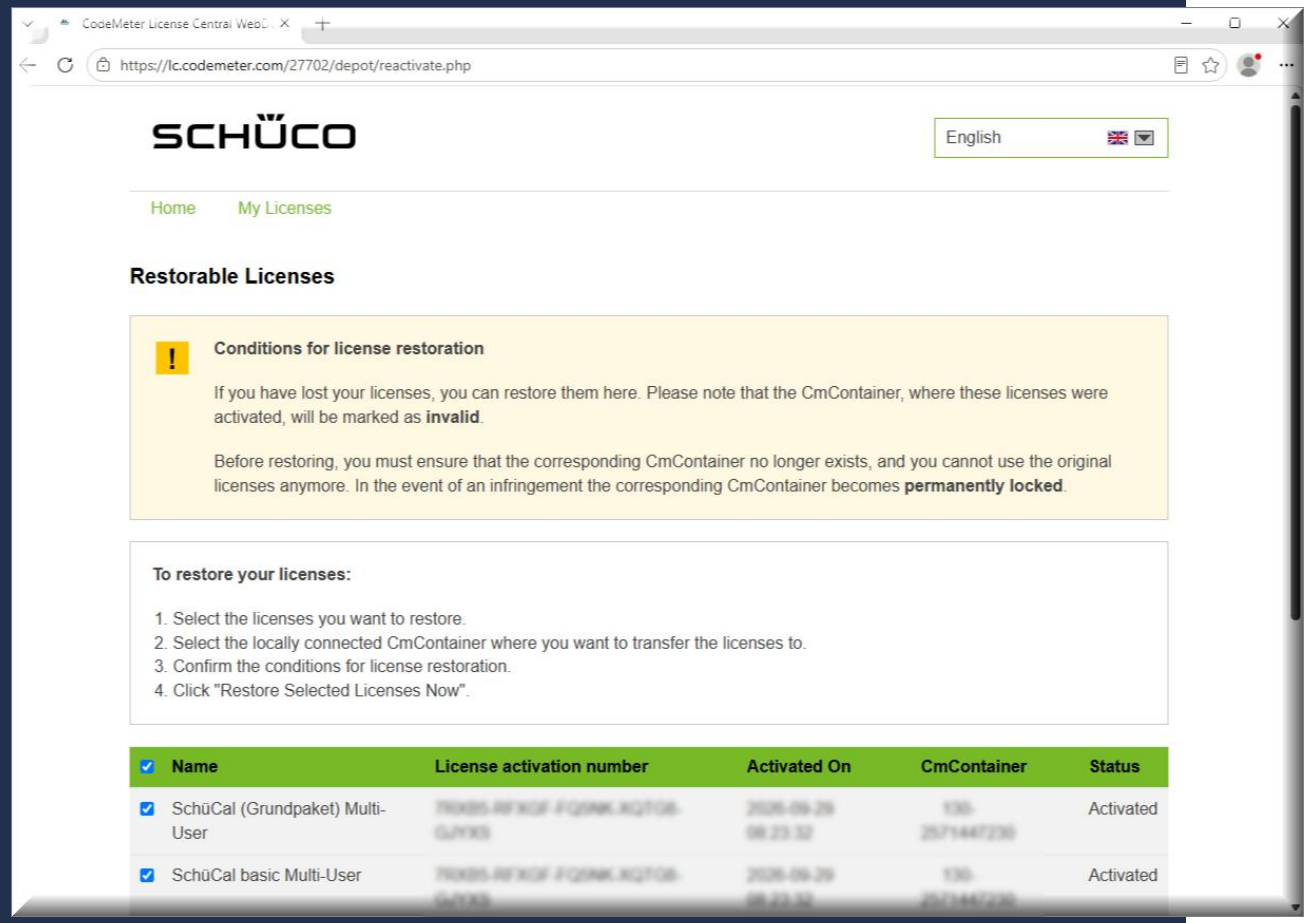

Duration aprox. 01:45 (mm:ss)

S4
Restore Licenses

- How to restore a license

>> Back to the table of contents

Start the tutorial by clicking on the image

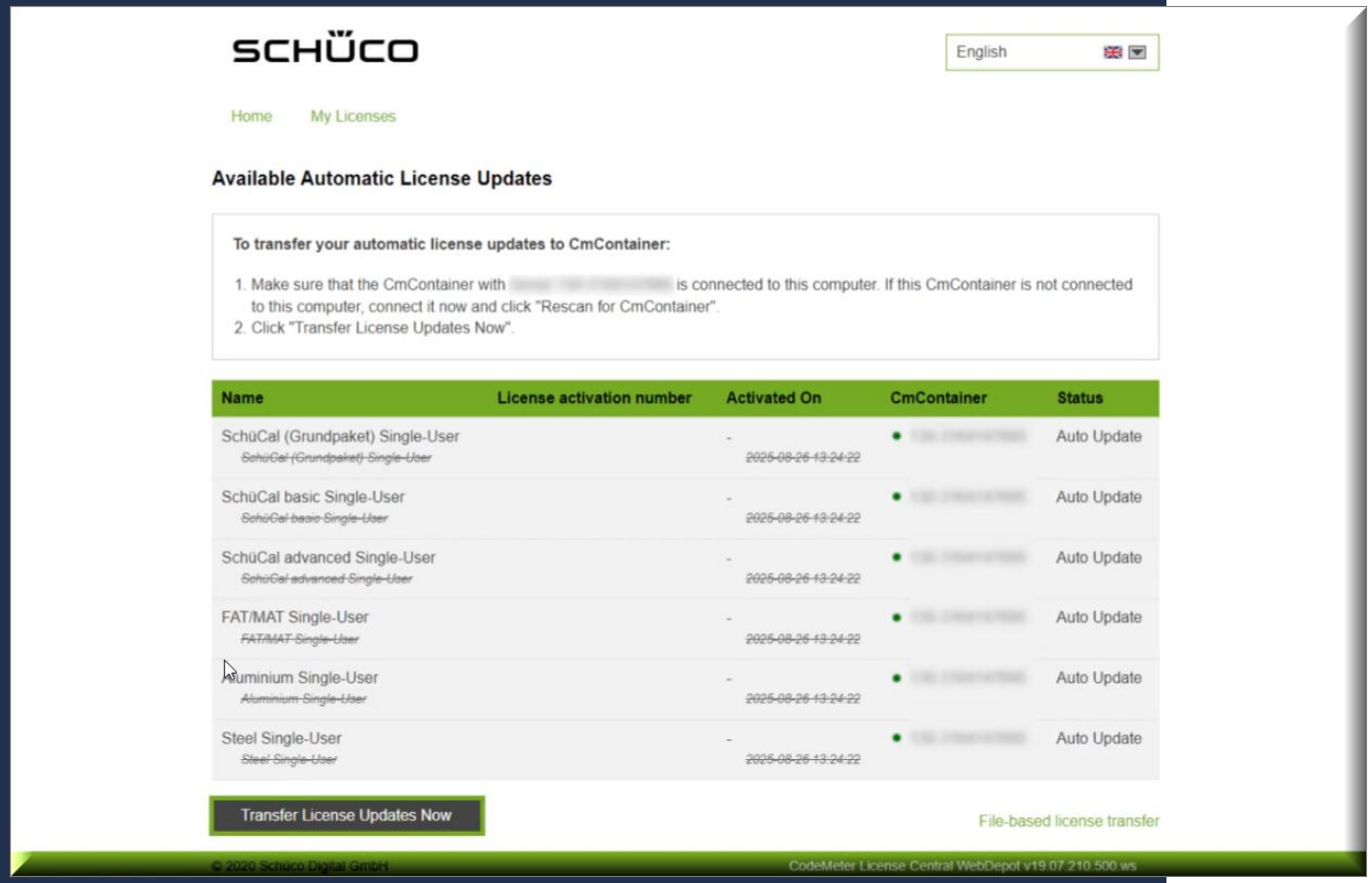

Duration aprox. 02:45 (mm:ss)

S5

Extend and Update Licenses

- How to change an active license

>> Back to the table of contents

Videotutorials

Administration WIBU Software Licensing

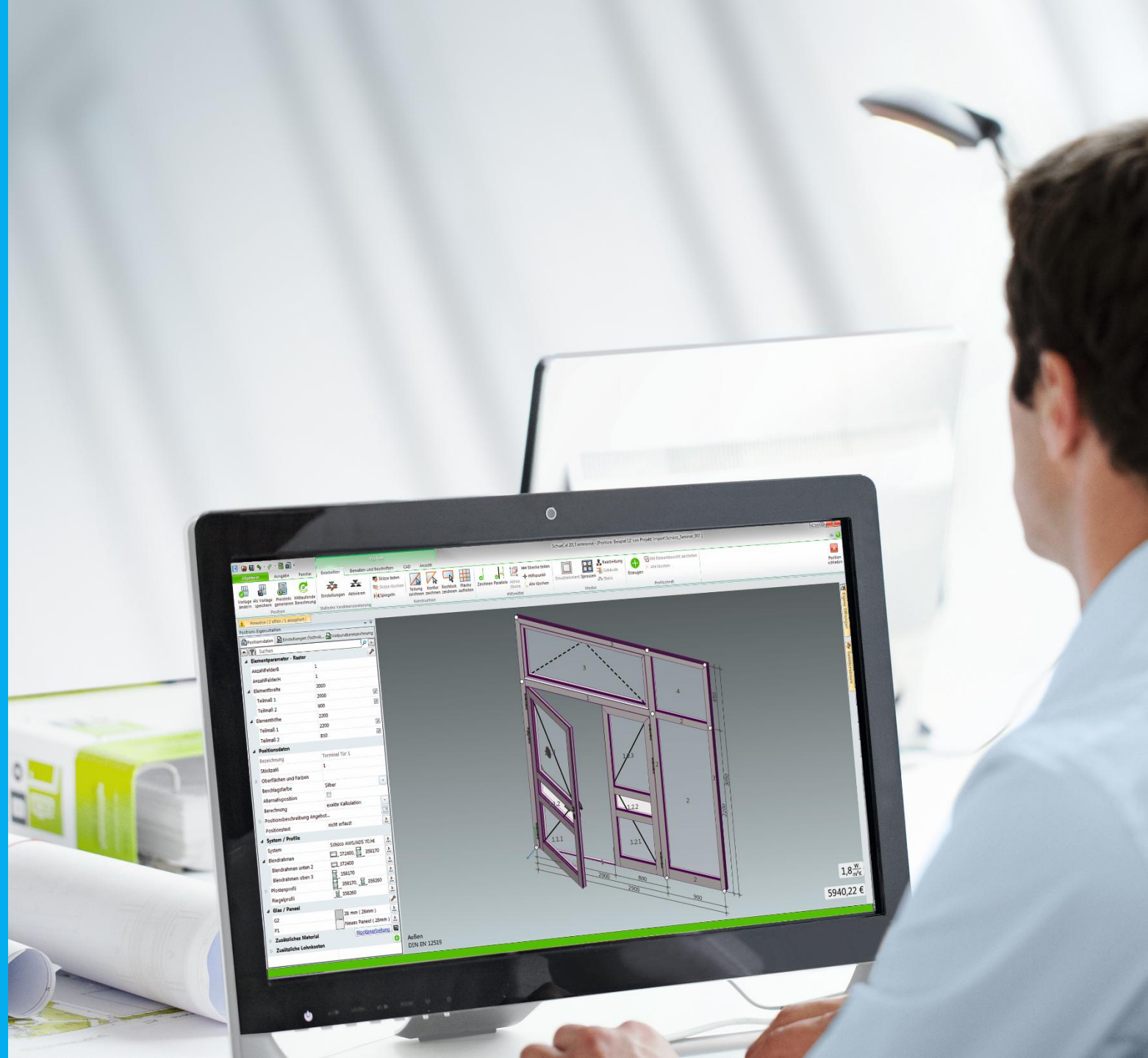

ALUKÖNIGSTAHL SCHÜCO JANSEN

Start the tutorial by clicking on the image

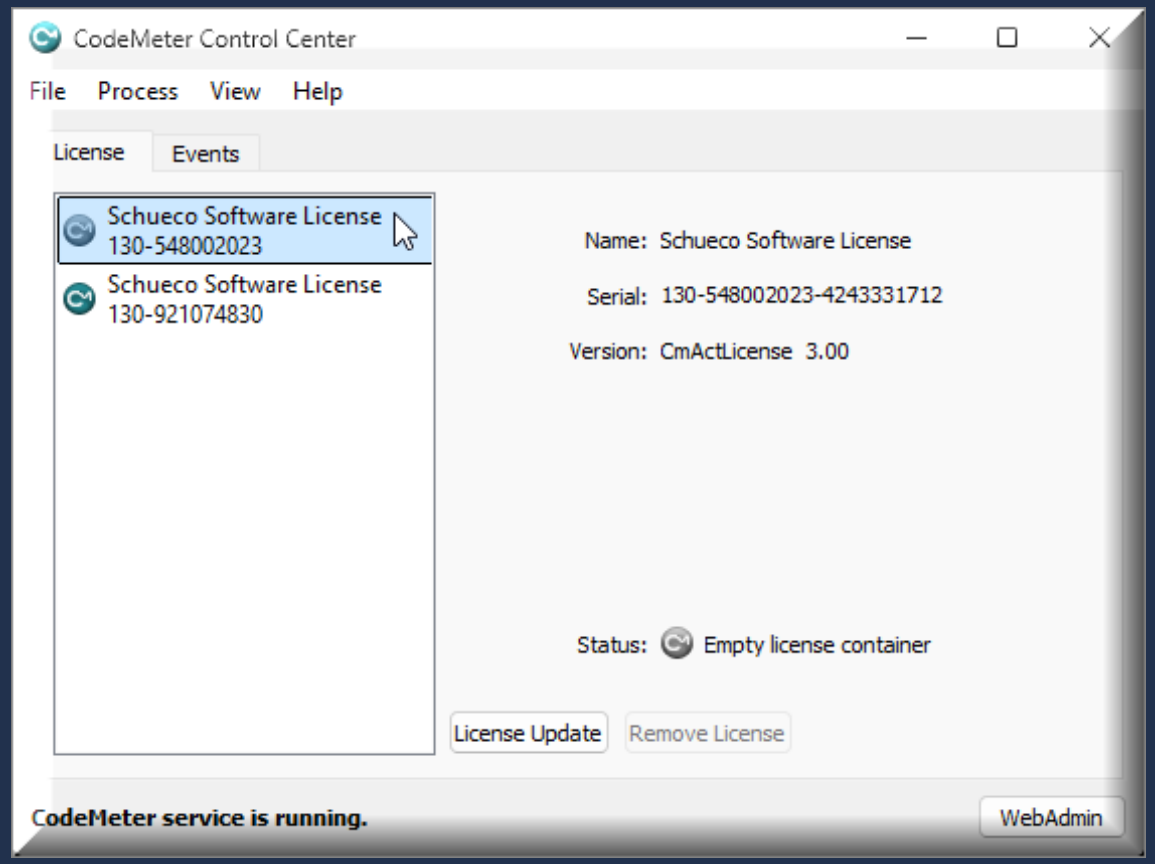

Duration aprox. 01:45 (mm:ss)

A1

CodeMeter Container Add Container

- How to add a container on your computer

>> Back to the table of contents

Start the tutorial by clicking on the image

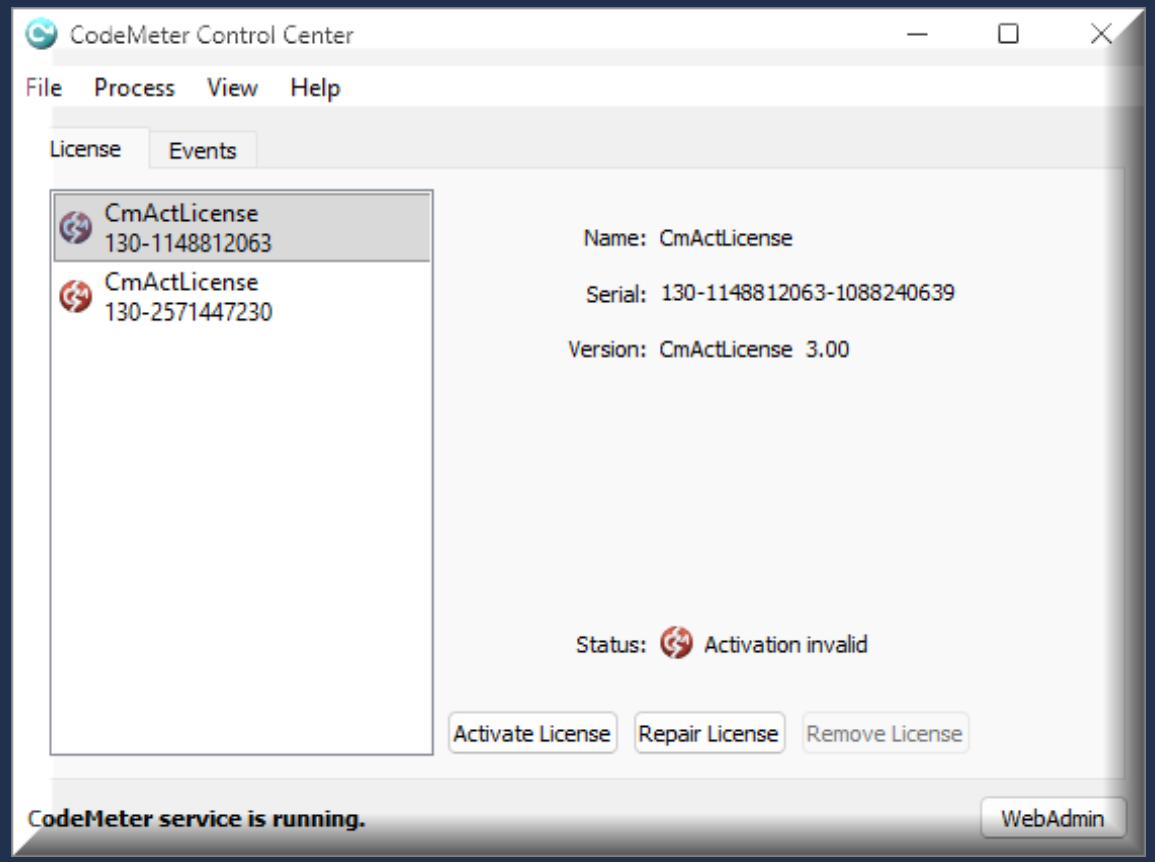

Duration aprox. 01:30 (mm:ss)

A2

CodeMeter Container Delete Container

- How to remove a container from your computer

>> Back to the table of contents

Start the tutorial by clicking on the image

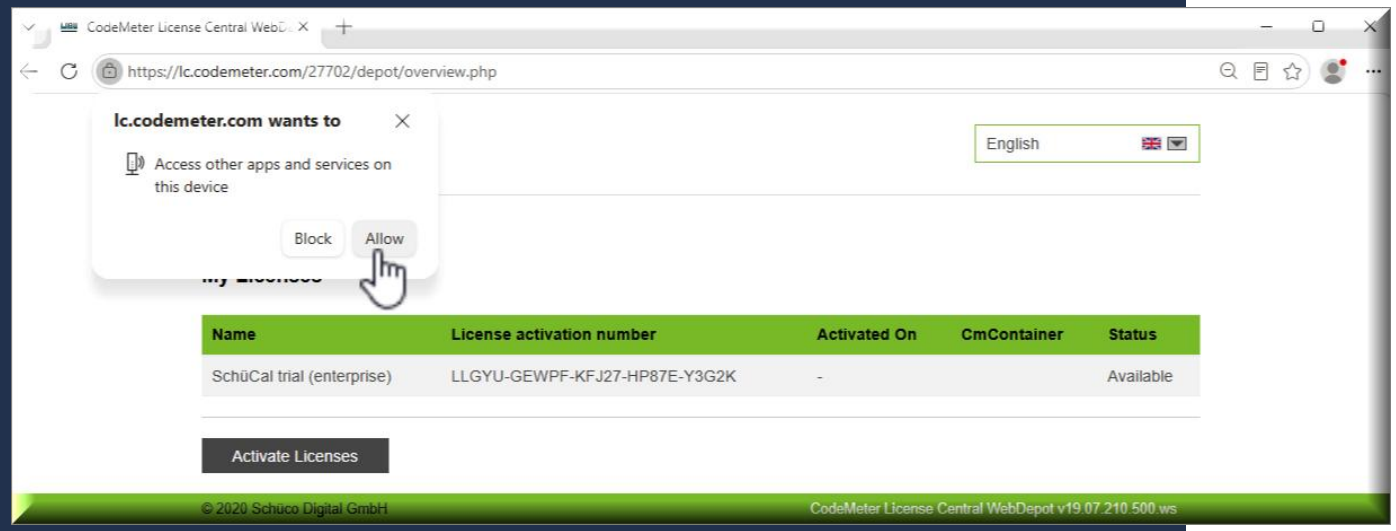

Duration aprox. 01:15 (mm:ss)

A3

Grant Site Permission to Codemeter Website

- How to adjust your browser settings

>> Back to the table of contents

Do you have any further questions? Please contact us!

✆ +43 1 98130 - 263

✉ softwareservice@alukoenigstahl.com

