

ALUKÖNIGSTAHL SCHÜCO JANSEN

SCHÜCAL|JANISOFT

Introduction – Basics explained compactly

CONTENT



01 What is SchüCal?

02 Starting SchüCal

03 Project Explorer

04 Contacts

05 Pre-rolled Profile Code

06 Packing Unit

CONTENT



07 System Default Settings

08 Glass

09 Company Contact

10 Define Unit Appearance

11 Project Item Numbers

12 Create a Project



CONTENT

13 Create Item

14 Element Editing

15 Templates Section View

16 Output Lists

17 My Lists

18 Program Help

Tutorials
SchüCal
JANIsoft
Basics

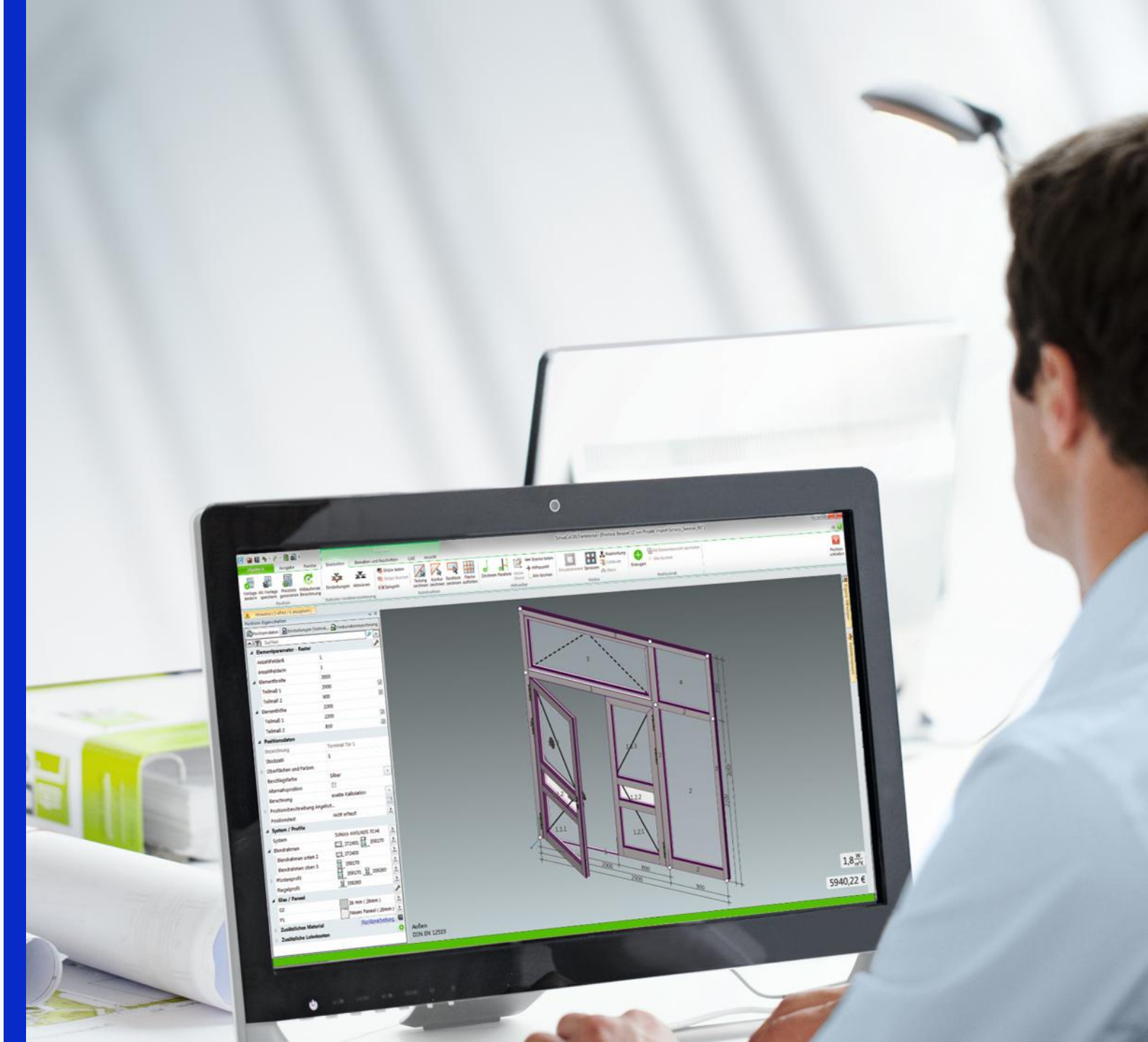

ALUKÖNIGSTAHL SCHÜCO JANSEN

Start the tutorial with a click on the picture

01
What is SchüCal?

- Introduction to SchüCal
- Benefits of working with SchüCal

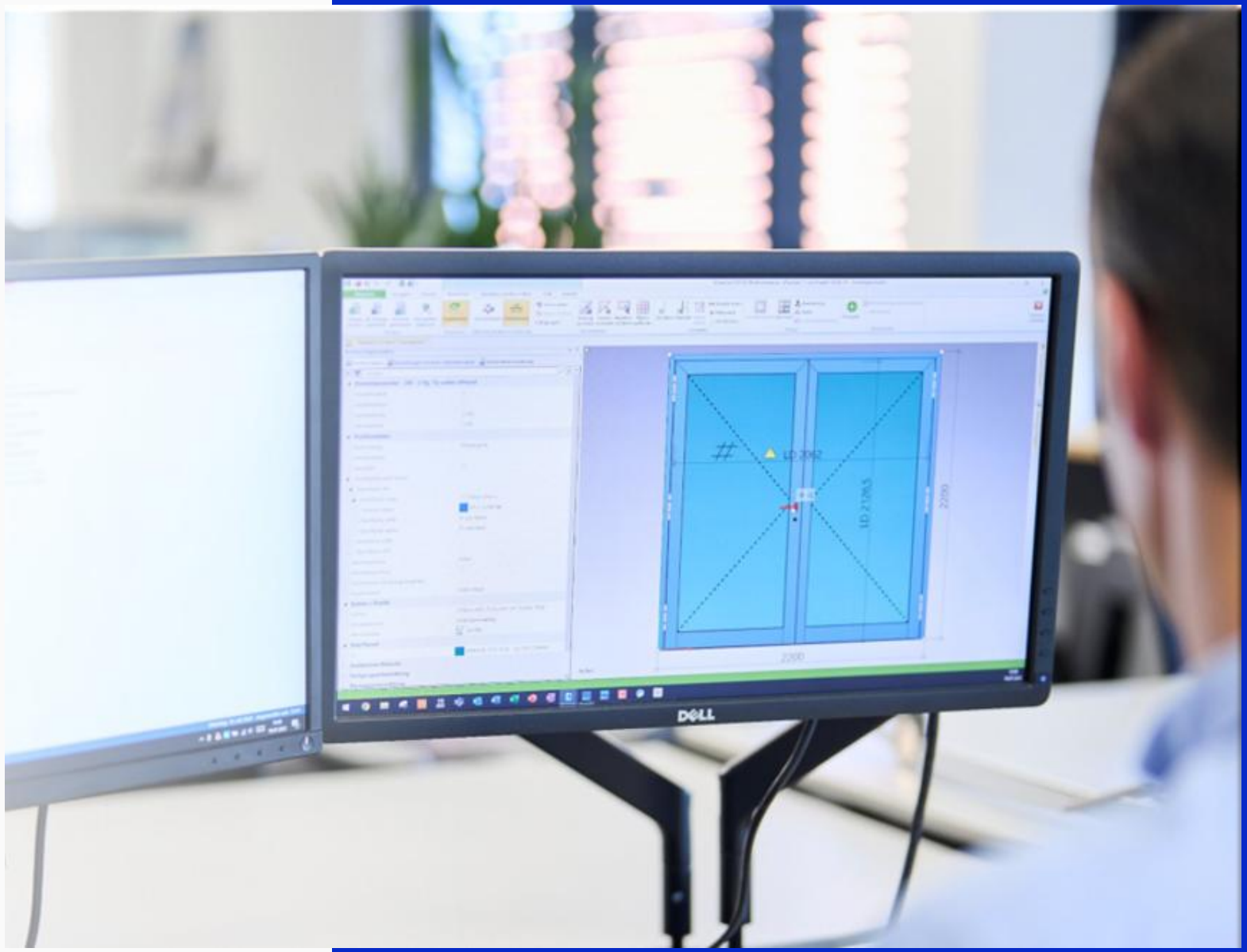

Approx. 01:30 (mm:ss)

<< back to table of content

Start the tutorial with a click on the picture

02
Starting SchüCal

- Introduction and getting started options for SchüCal
- Welcome dialog and configurations
- Passwords and configuration creation
- User settings and language selection
- User management and permissions
- Launching SchüCal and settings

<< back to table of content

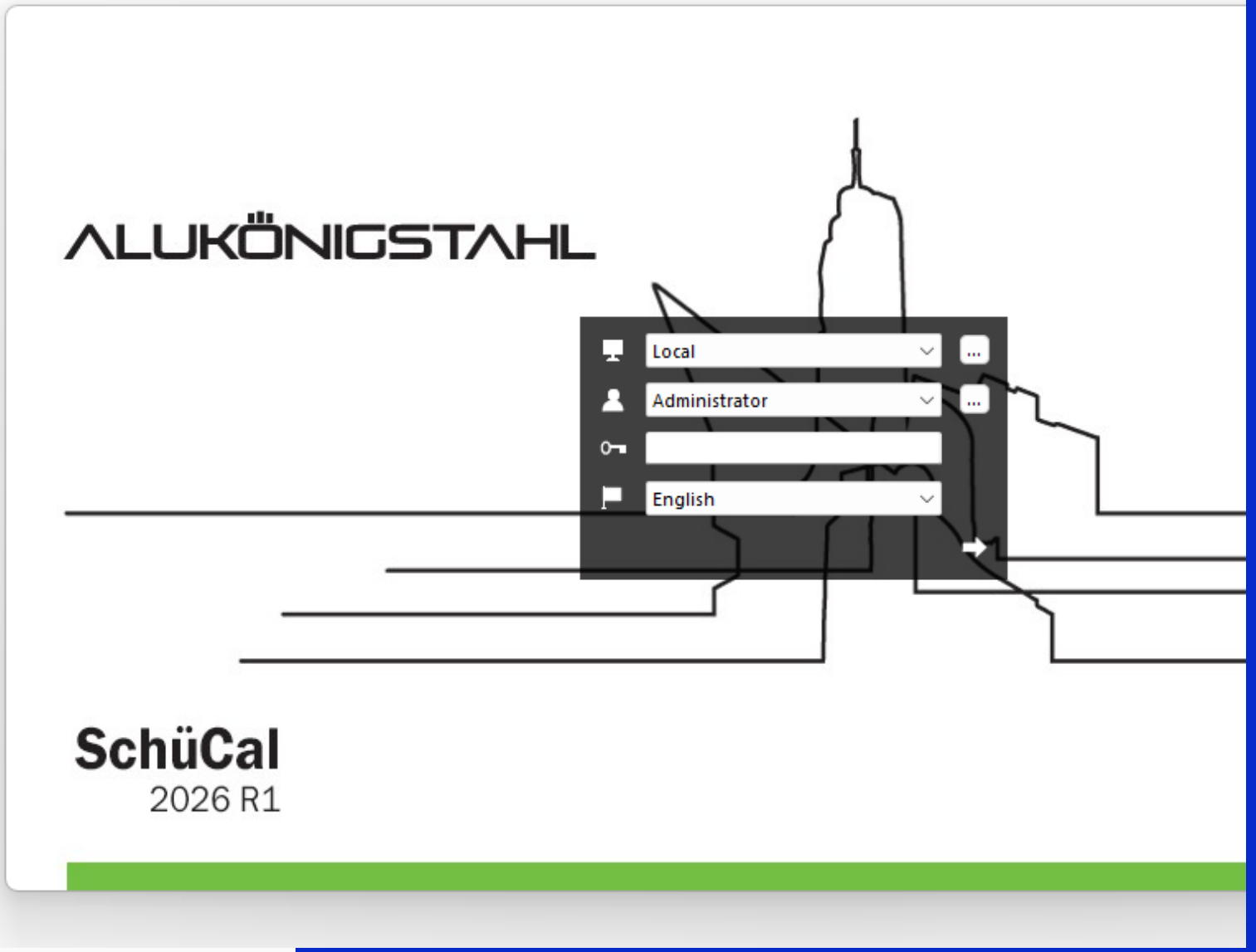

Approx. 04:30 (mm:ss)

03
Project Explorer

- Introduction to the Project Explorer
- The ribbon menu in the Project Explorer
- Tabs General and Master Data

Start the tutorial with a click on the picture

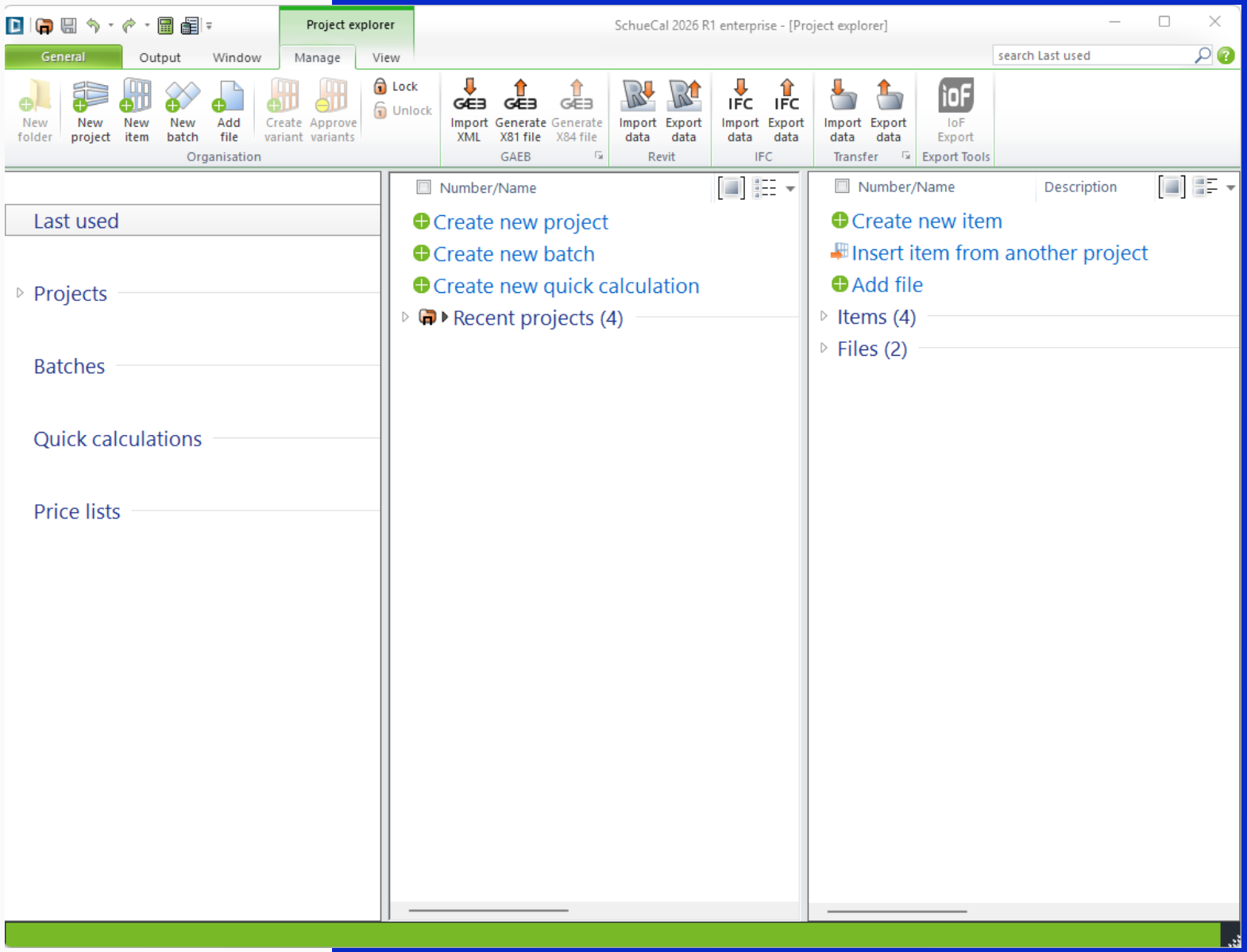

Approx. 02:15 (mm:ss)

<< back to table of content

04
Contacts

- Introduction to Master Data and Contacts

Start the tutorial with a click on the picture

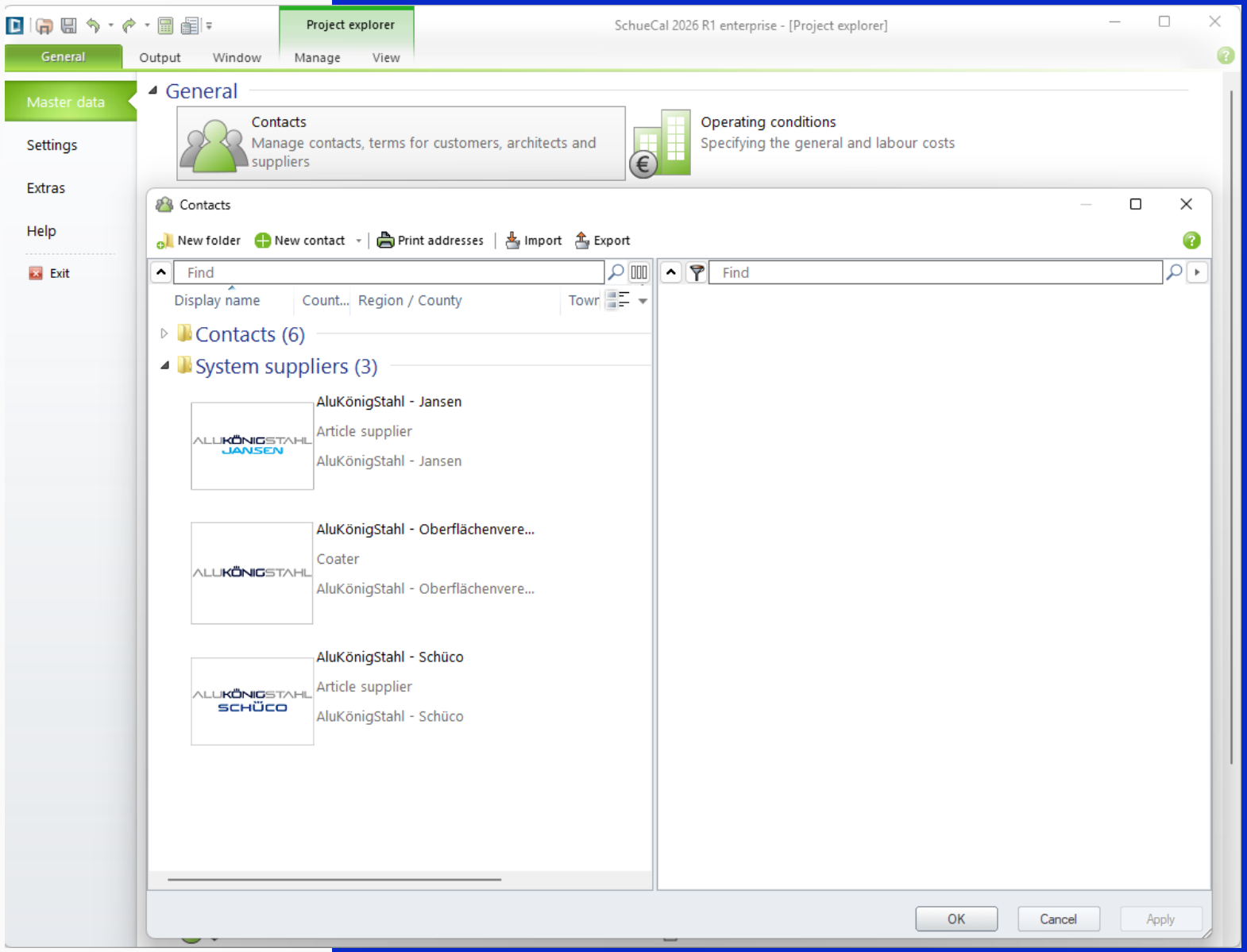

Approx. 00:45 (mm:ss)

<< back to table of content

05
Pre-rolled Profile code

- Introduction to pre-rolled profile code
- Bonding methods and their meanings
- Change and Filter Compound Labels
- Advanced Filtering Options
- Adjusting Association Marking in Projects

Start the tutorial with a click on the picture

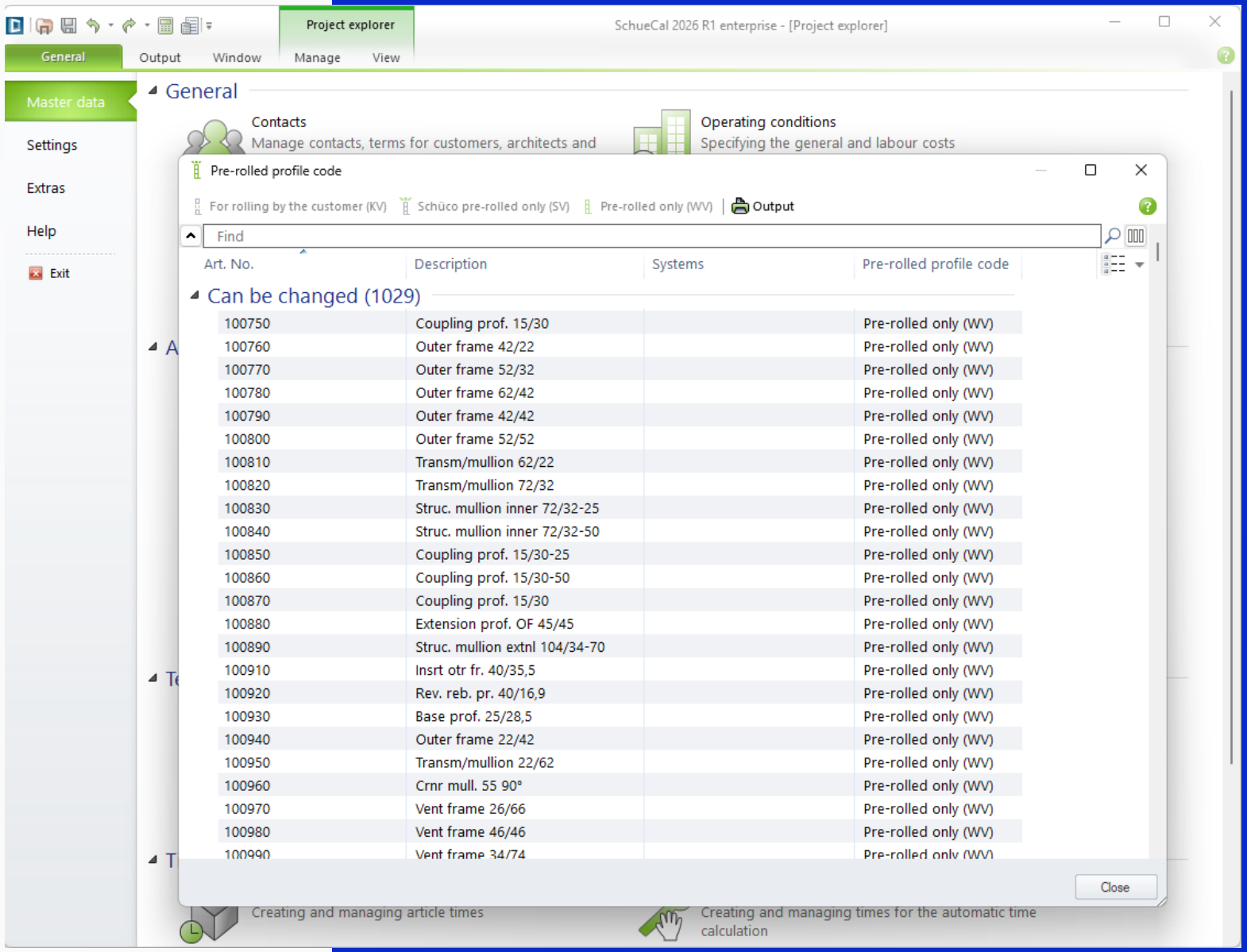

Approx. 04:00 (mm:ss)

<< back to table of content

06
Packing Unit

- Introduction to Packaging Units
- Master Data and Categories
- Examples of Packaging Units
- Configuration Options and Effects
- Profiles and Filter Options

Start the tutorial with a click on the picture

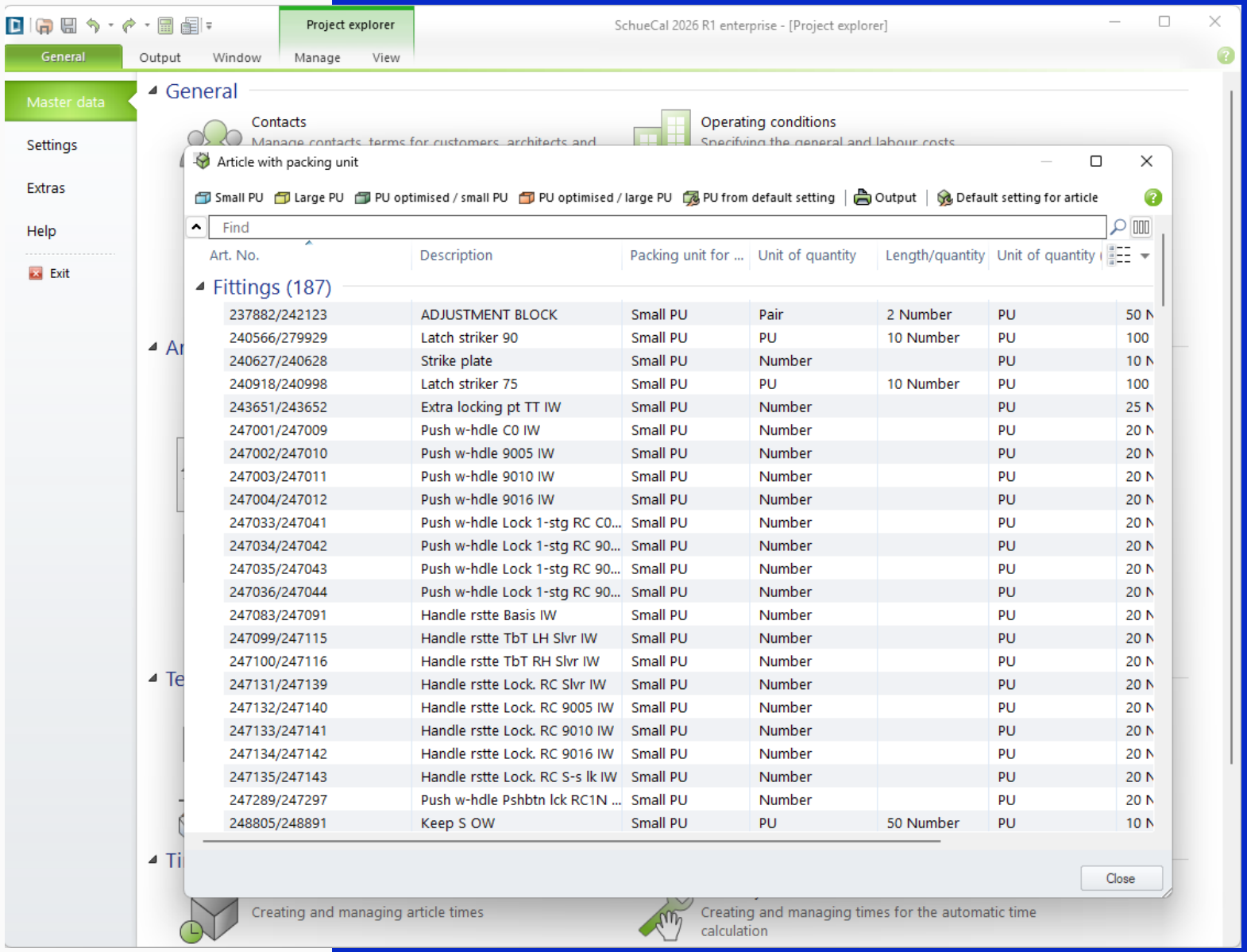

Approx. 04:00 (mm:ss)

<< back to table of content

07
System Default Settings

- Introduction to system defaults
- Using the dialog and favorites
- Settings for profile systems

Start the tutorial with a click on the picture

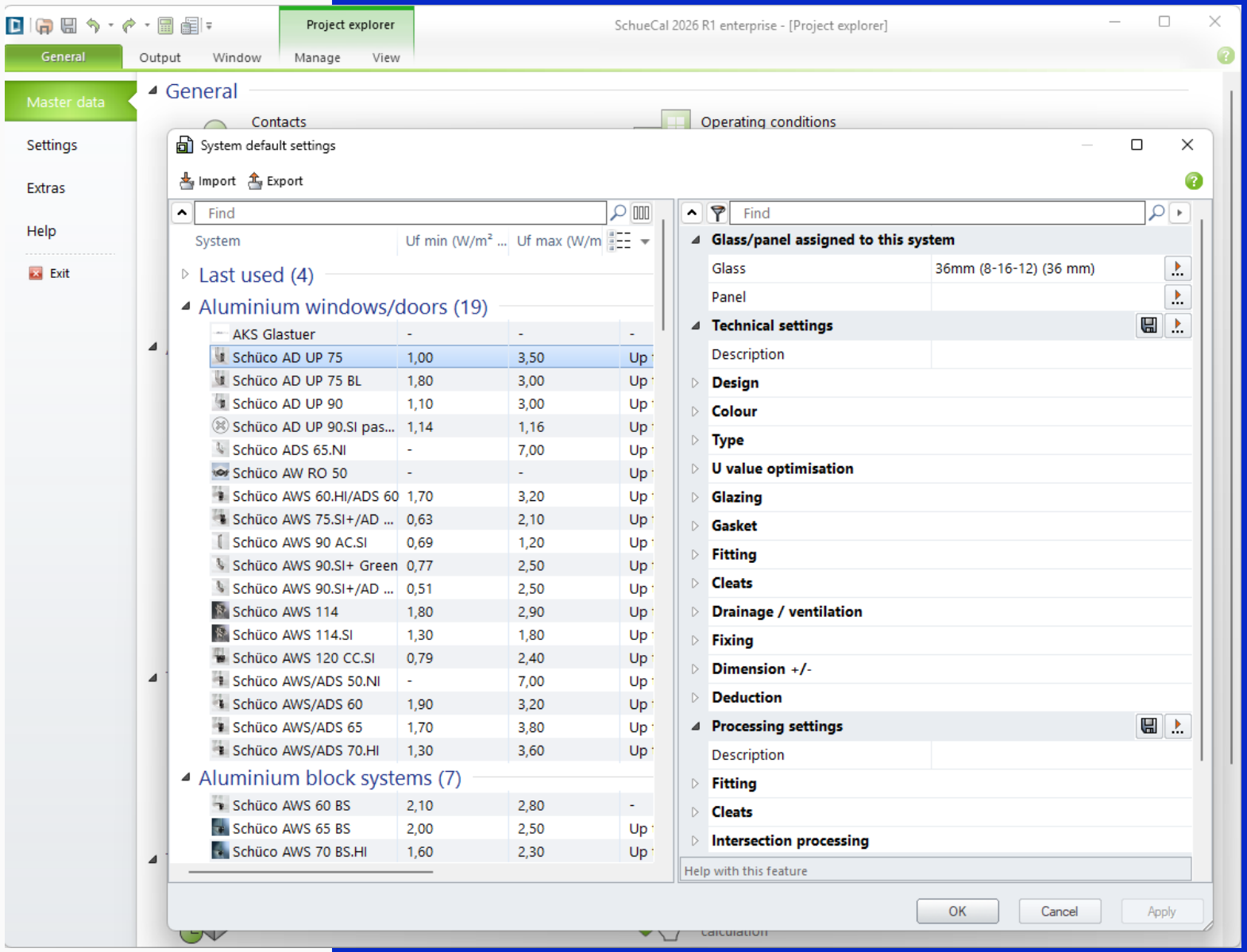

Approx. 02:15 (mm:ss)

<< back to table of content

Start the tutorial with a click on the picture

08
Glass

- Introduction to Glass Management
- Master Data and Categories
- Glass Dialogue Settings
- Technical Structure and Glass Data
- Calculation and Technical Details
- Creating Custom Glass Types and Foil Types
- Creating Laminated Glass
- Laminated Glass Details and Conclusion

<< back to table of content

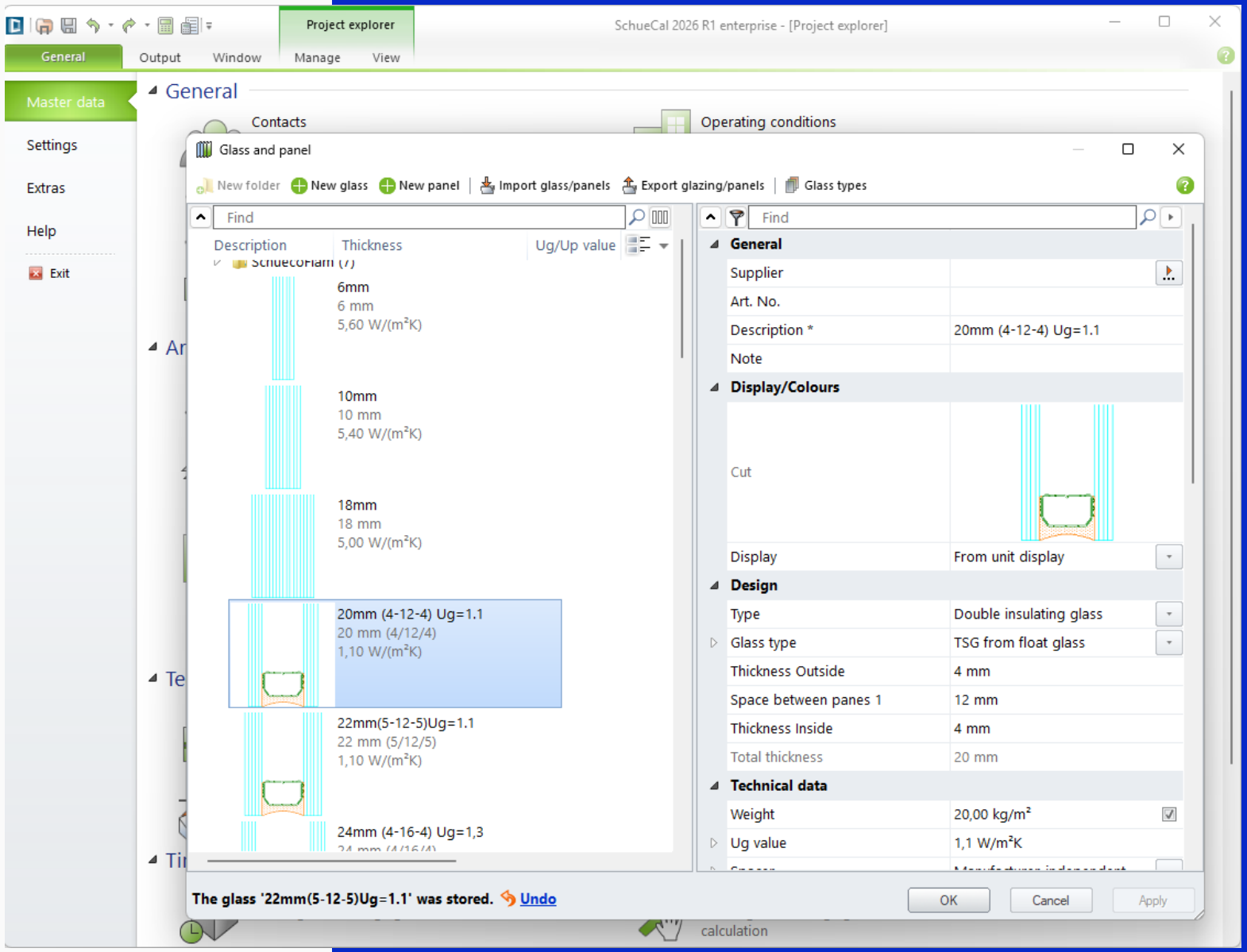

Approx. 08:15 (mm:ss)

09
Company Contact

- Introduction to Company Contact
- Settings and Address Management

Start the tutorial with a click on the picture

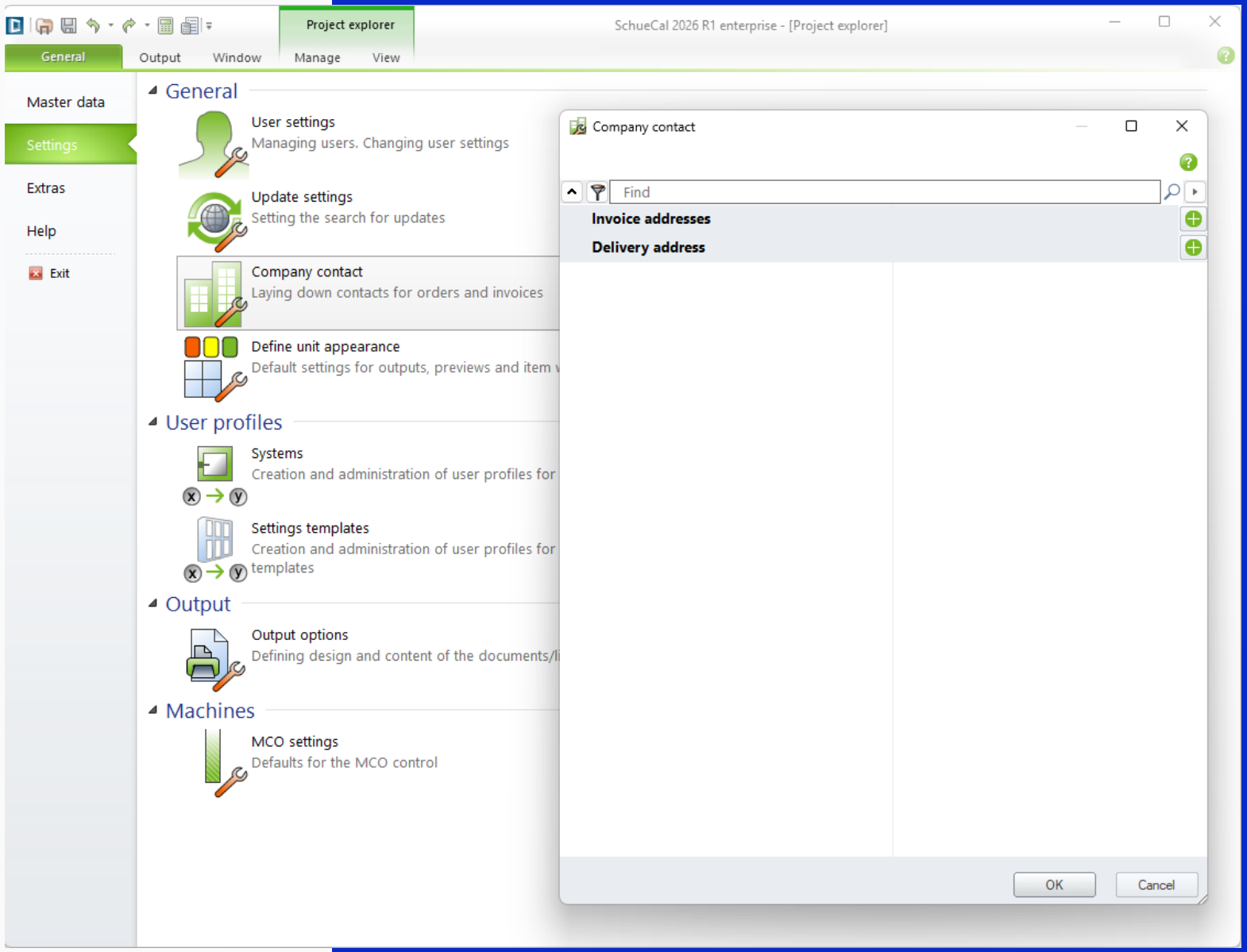

Approx. 01:15 (mm:ss)

<< back to table of content

10
Define Unit Appearance

- Introduction to Workplace Design
- Layer Controls and Display
- Font Sizes and Colors

Start the tutorial with a click on the picture

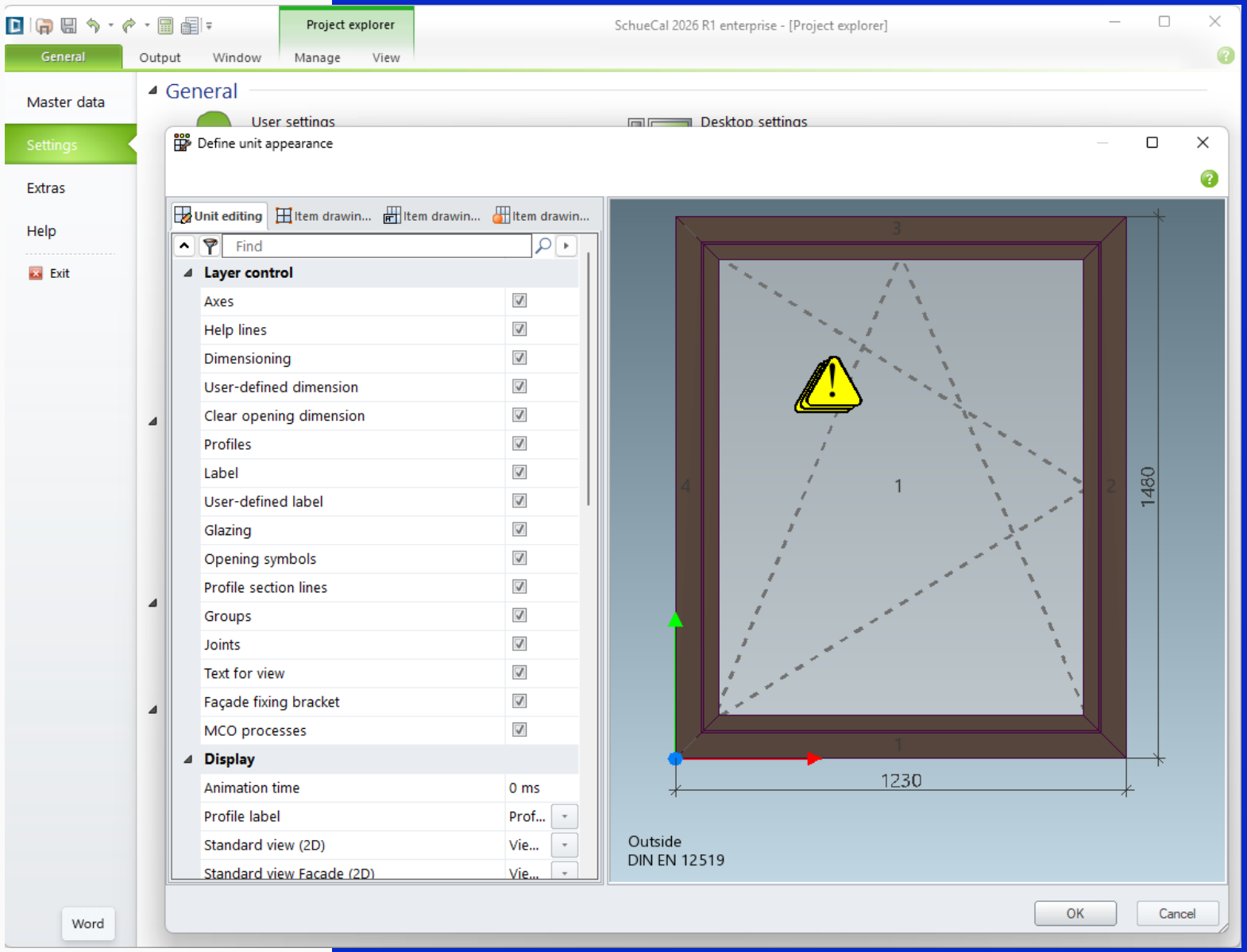

Approx. 03:00 (mm:ss)

<< back to table of content

11
Project
Item Numbers

- Introduction to the automatic generation of project and position numbers
- Settings for project and position numbers

Start the tutorial with a click on the picture

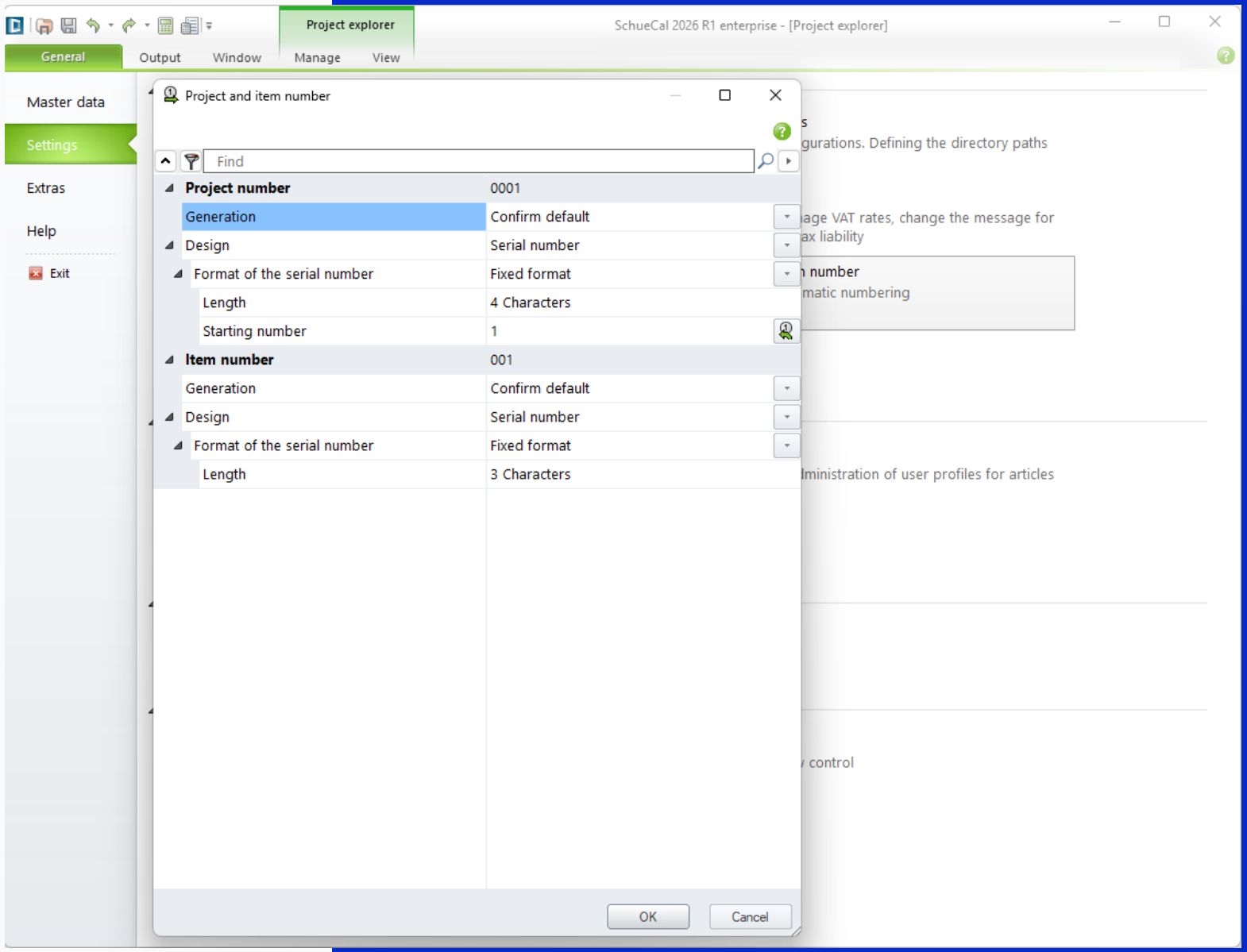

Approx. 01:15 (mm:ss)

<< back to table of content

12
Create a Project

- Introduction to Project Management
- Navigation in the Project Explorer
- Creating a new project
- Glasses in the project dialog
- First position and system defaults

Start the tutorial with a click on the picture

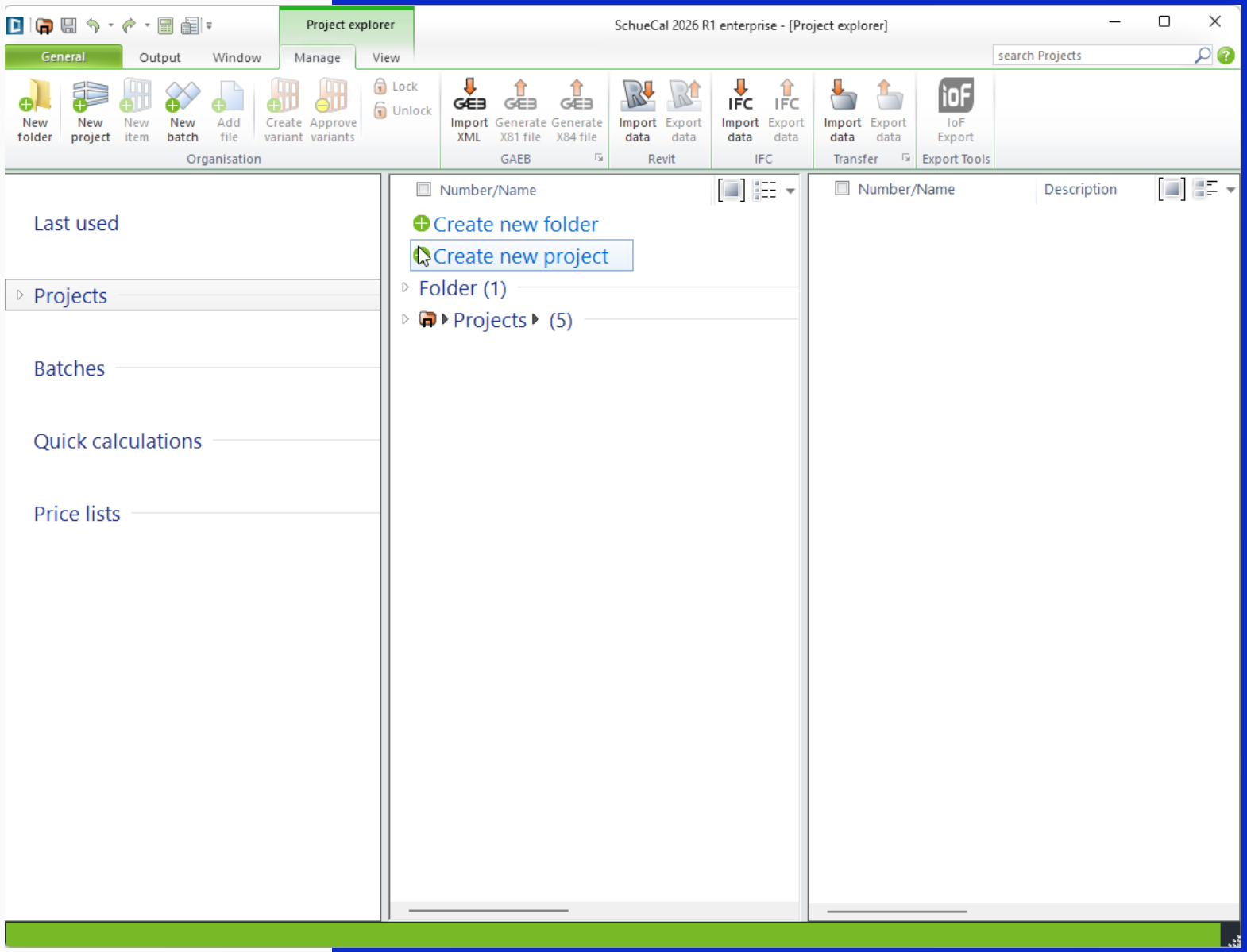

Approx. 04:00 (mm:ss)

<< back to table of content

13
Create Item

- Creating a new position
- Usage of system templates
- Element editing

Start the tutorial with a click on the picture

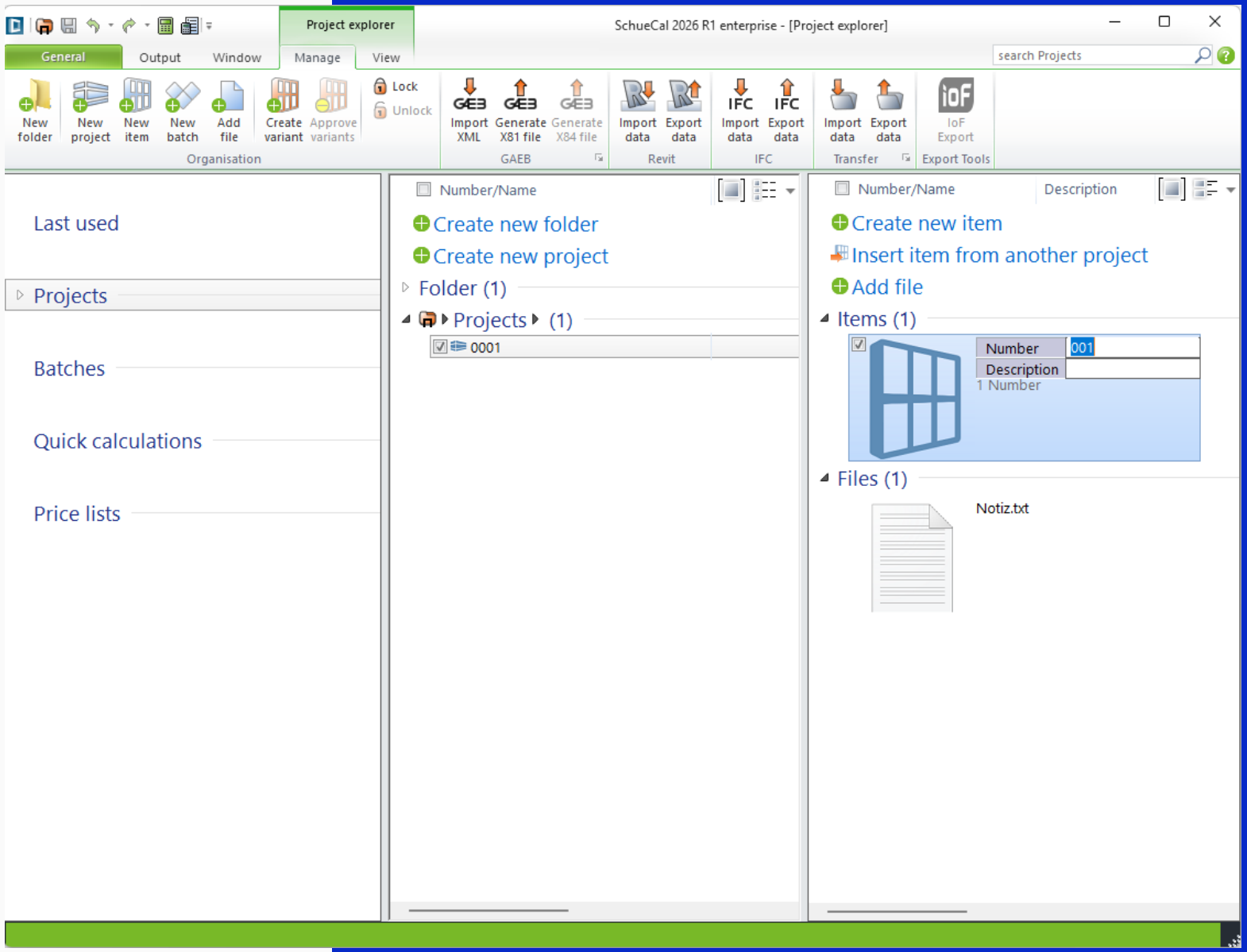

Approx. 03:00 (mm:ss)

<< back to table of content

14
Element Editing

- Introduction to element editing
- Screen layout and position properties
- Interactive element editing
- Section representation and export
- Creating and displaying sections
- Zoom and view options

<< back to table of content

Start the tutorial with a click on the picture

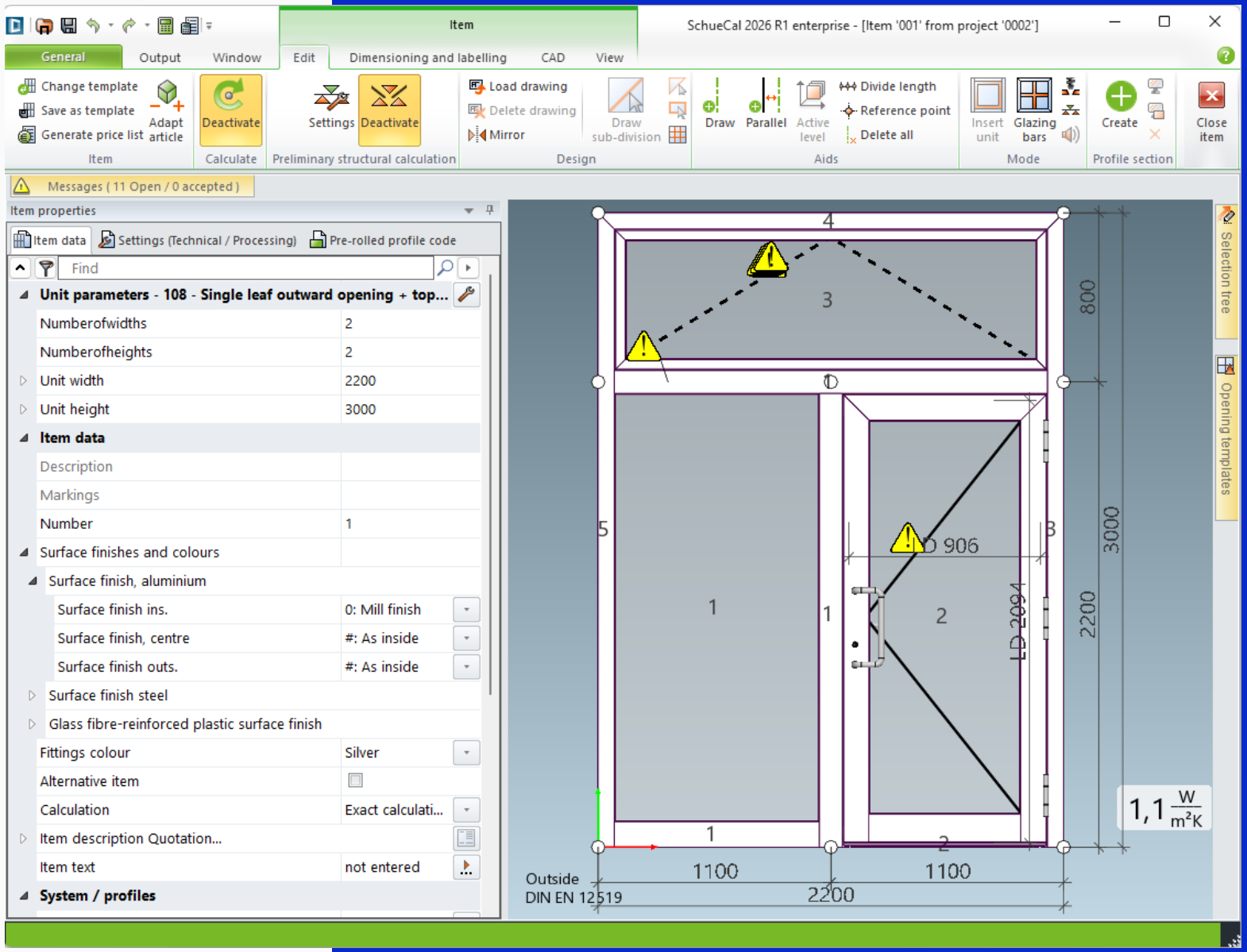

Approx. 05:00 (mm:ss)

15 Templates Section View

- Settings for diesplay profile section / unit view

Start the tutorial with a click on the picture

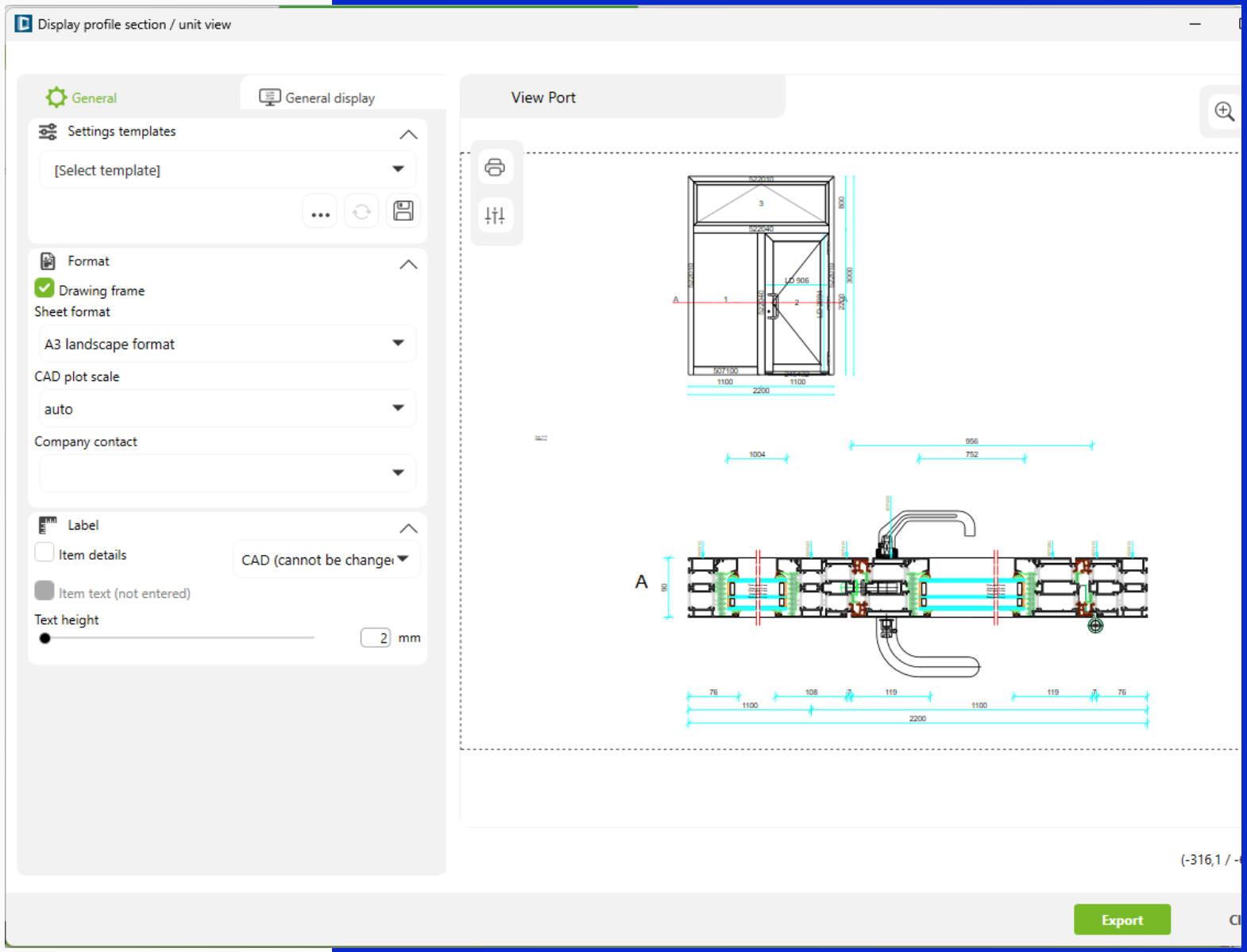

Approx. 07:30 (mm:ss)

<< back to table of content

16
Output Lists

- Introduction to the outputs
- Project selection and positions
- The Output tab
- Output options and mass compilation
- Optimization and saving of outputs
- Multiple outputs

<< back to table of content

Start the tutorial with a click on the picture

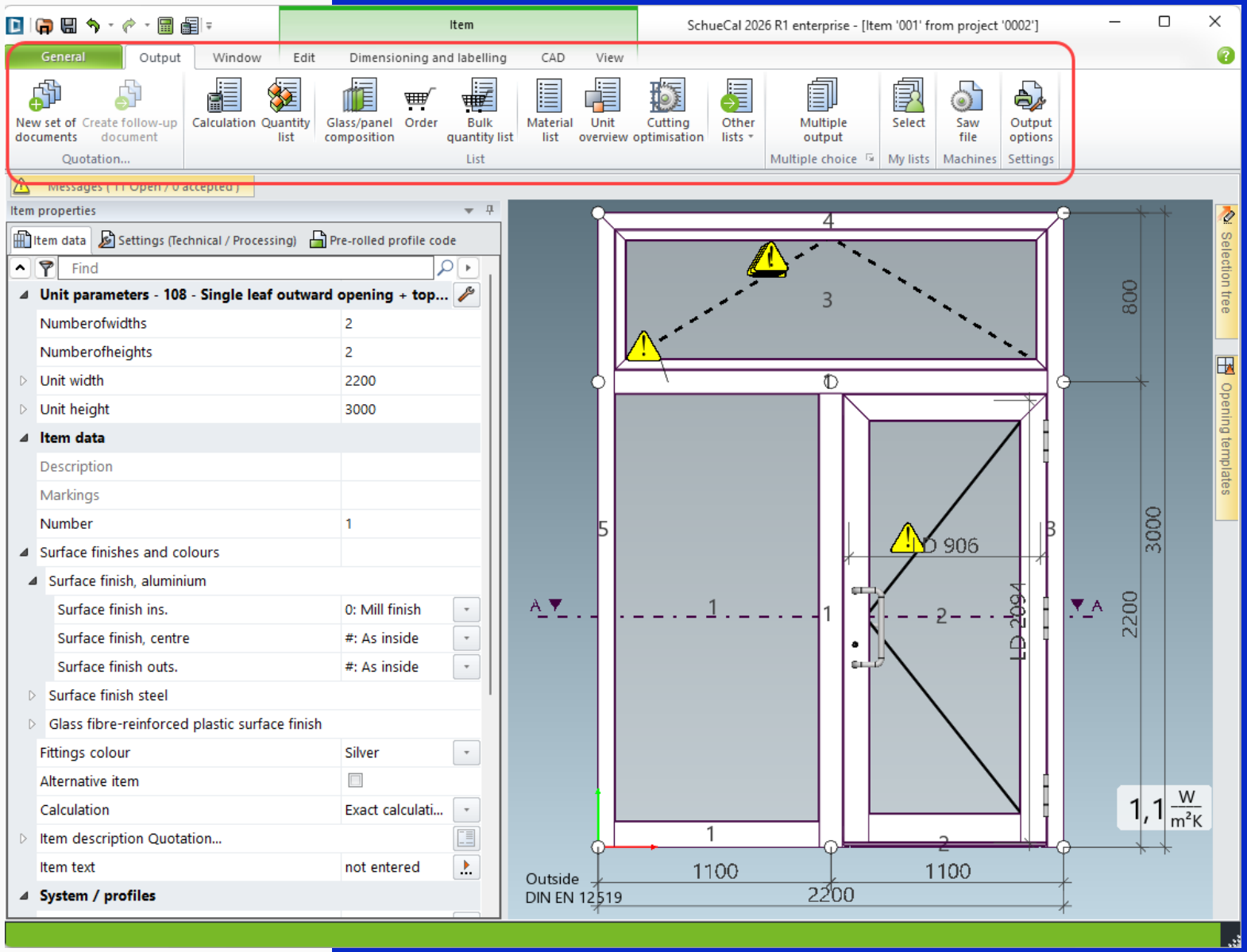

Approx. 03:30 (mm:ss)

17
My Lists

- Introduction to the 'My Lists' function
- Defining and managing lists
- Examples of using lists

<< back to table of content

Start the tutorial with a click on the picture

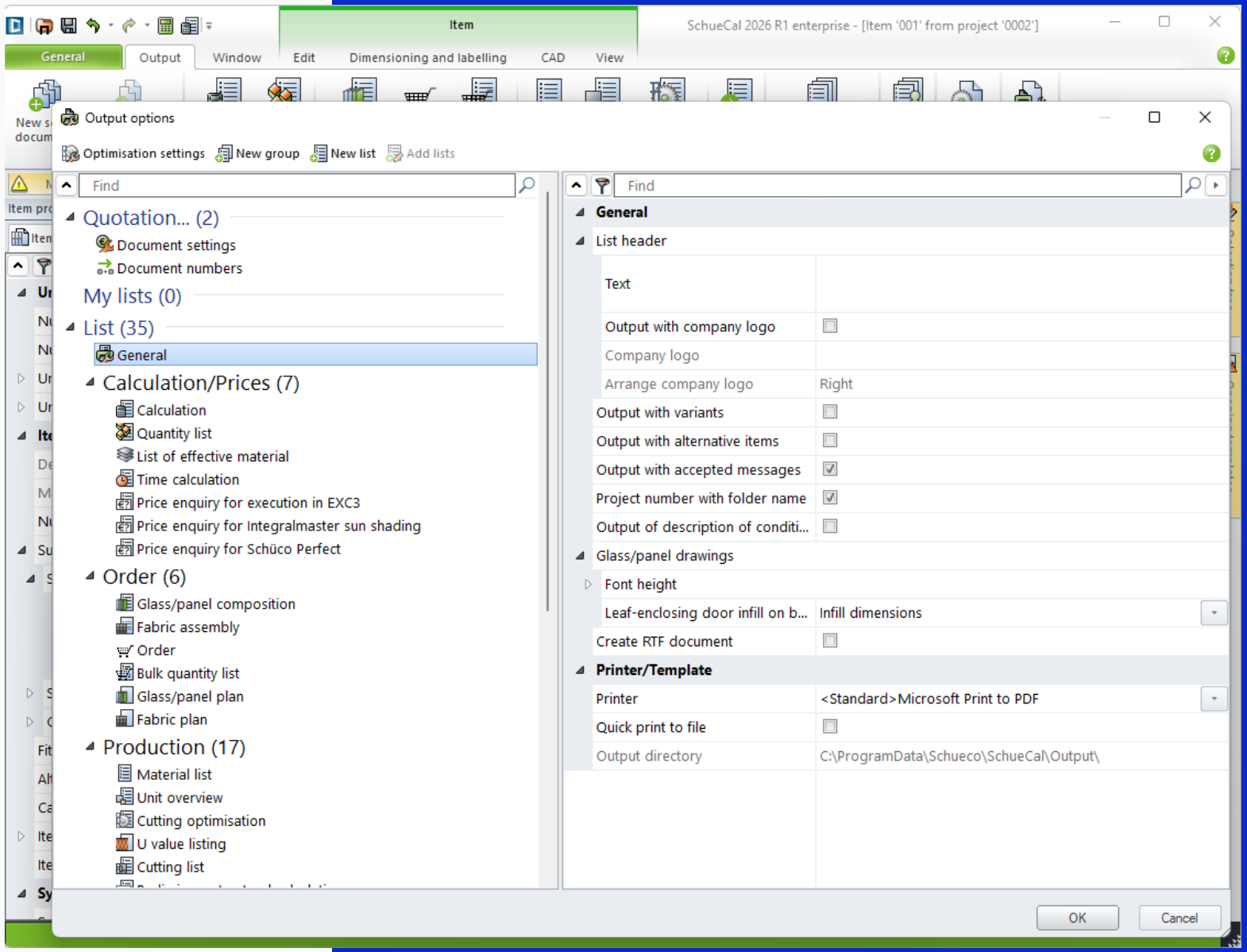

Approx. 01:30 (mm:ss)

18
Program Help

- Introduction to program assistance
- General help and contact options
- Dialog-specific assistance
- Advanced help functions

Start the tutorial with a click on the picture

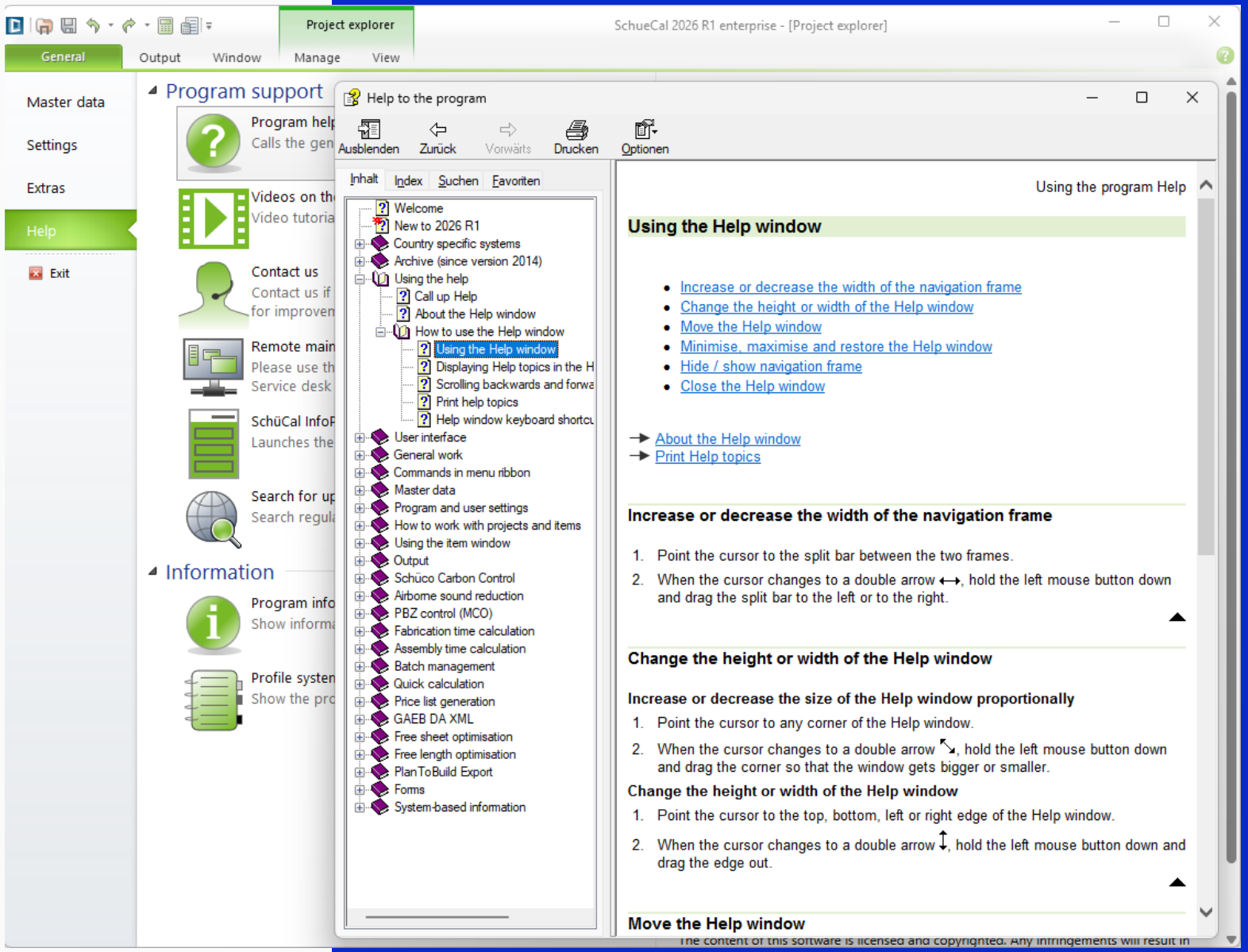

Approx. 02:30 (mm:ss)

<< back to table of content

General Information

- Depending on your SchüCal license type and the user permissions assigned by your SchüCal administrator, the program interface shown in the tutorials may differ from your own specific program interface.

We are

Partners

Questions?

Please contact your local

Alukönigstahl partner.

www.alukoenigstahl.com

ALUKÖNIGSTAHL SCHÜCO JANSEN

